VISIT…

LANZAROTE Caliente.COM

Heinrich Klassen

Musikalische Skizzen

Mittelschwere Stücke für Klavier solo

Heft 2

Nr. 12 - 24

Musical sketches

Medium difficult pieces for piano solo

Book 2

No. 12 - 24

H. Klassen Musikverlag
HK 006

Liebe Klavierpädagoginnen und -pädagogen!

Nachdem das 1. Heft „Musikalische Skizzen“ mit mittelschweren modern-romantischen Stücken guten Anklang gefunden hat, möchte ich Ihnen das 2. Heft vorstellen. Diese Stücke sind ebenfalls als musikalische Bereicherung für Fortgeschrittene gedacht und können Ihre Schüler in der Entwicklung ihrer musikalischen Fähigkeiten unterstützen.

Ich wünsche Ihnen und Ihren Schülern viel Freude mit diesem Heft.

Weinsberg, im August 2001 *Heinrich Klassen*

Dear piano pedagogues!

It is with pleasure that I recommend the second edition of “Musical Sketches” with medium difficult modern-romantical pieces. These pieces are intended as a musical enrichment for advanced pupils and can improve the development of their musical skills.

I hope you and your pupils will enjoy this new book!

Weinsberg, August 2001 *Heinrich Klassen*

INHALT / CONTENTS

Musikalische Skizze Nr. 12 / Musical sketch No. 12 1
Musikalische Skizze Nr. 13 / Musical sketch No. 13 4
Musikalische Skizze Nr. 14 / Musical sketch No. 14 6
Musikalische Skizze Nr. 15 / Musical sketch No. 15 8
Musikalische Skizze Nr. 16 / Musical sketch No. 16 10
Musikalische Skizze Nr. 17 / Musical sketch No. 17 13
Musikalische Skizze Nr. 18 / Musical sketch No. 18 16
Musikalische Skizze Nr. 19 / Musical sketch No. 19 20
Musikalische Skizze Nr. 20 / Musical sketch No. 20 22
Musikalische Skizze Nr. 21 / Musical sketch No. 21 24
Musikalische Skizze Nr. 22 / Musical sketch No. 22 27
Musikalische Skizze Nr. 23 / Musical sketch No. 23 30
Musikalische Skizze Nr. 24 / Musical sketch No. 24 34

© 2001 by H. Klassen Musikverlag, Weinsberg
Alle Rechte vorbehalten / All rights reserved / Printed in Germany
Vervielfältigungen jeglicher Art sind gesetzlich verboten.
Any unautorized reproduction is prohibited by law.

Musikalische Skizze Nr. 12

Heinrich Klassen
(geb. 1955)

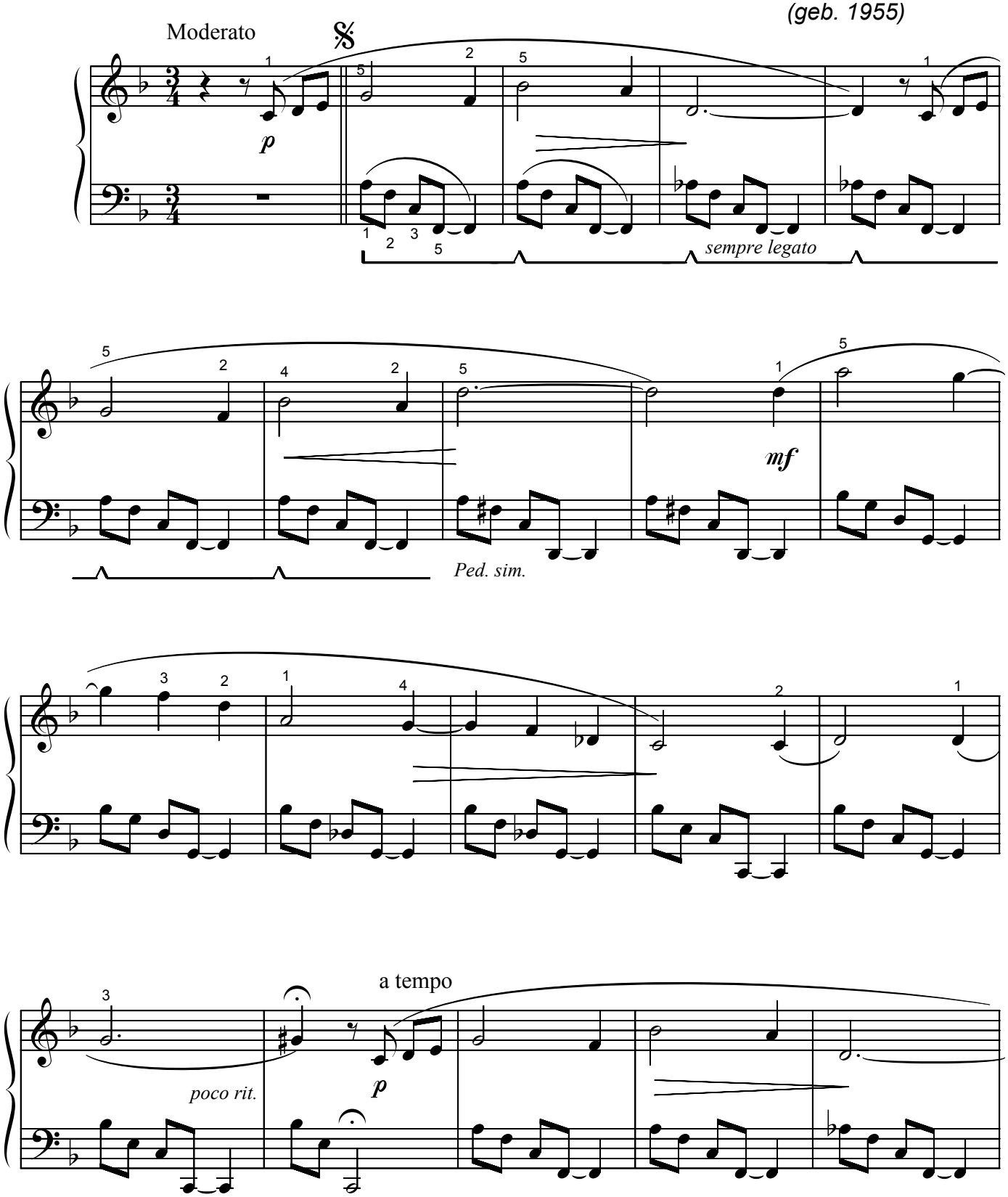

© 2001 by H. Klassen Musikverlag, Weinsberg

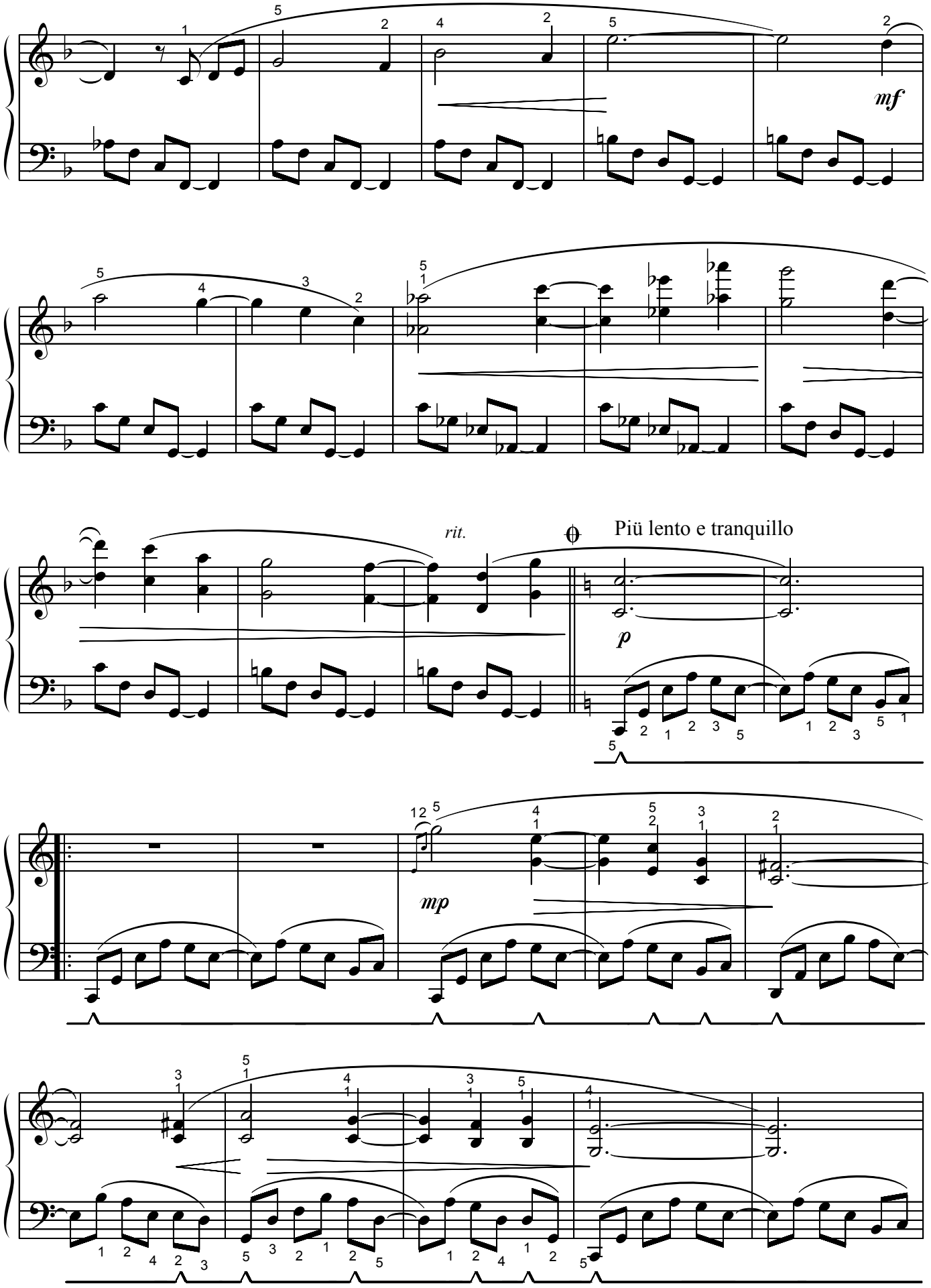
mf
rit.
Più lento e tranquillo
p
mp

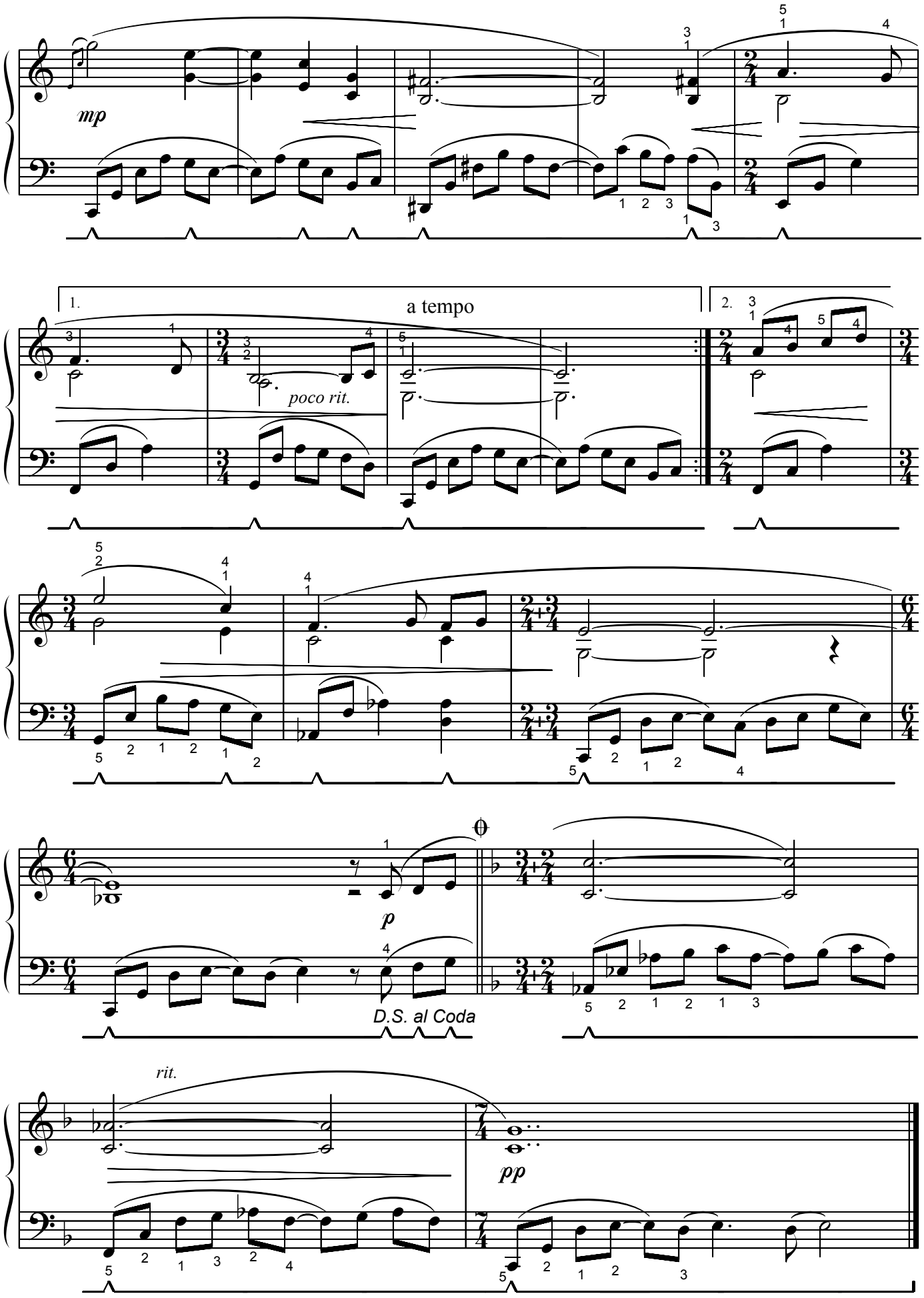
mp
1.
a tempo
poco rit.
2.
p
D.S. al Coda
rit.
pp

Musikalische Skizze Nr. 13

H. Klassen

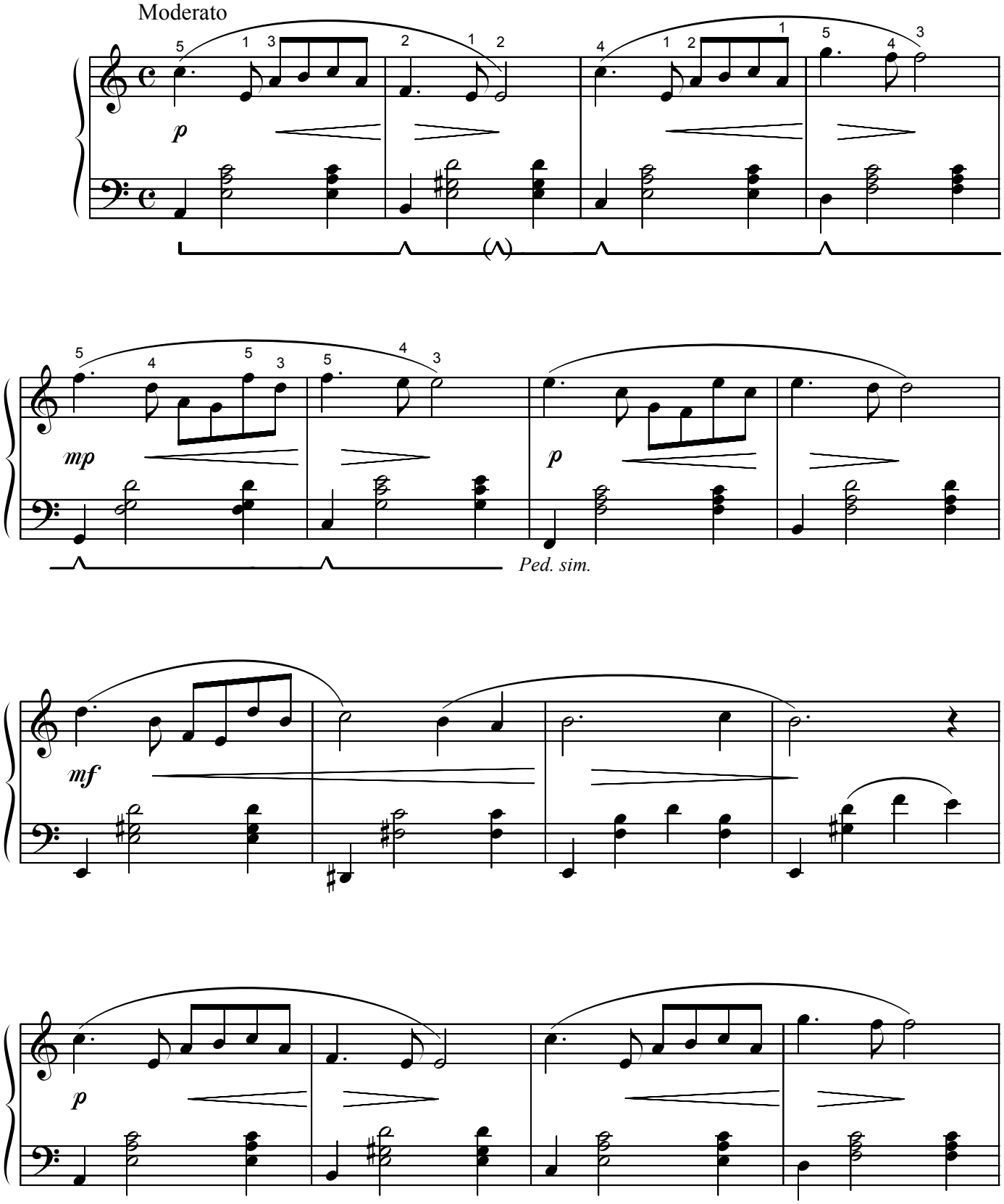

© 2001 by H. Klassen Musikverlag, Weinsberg

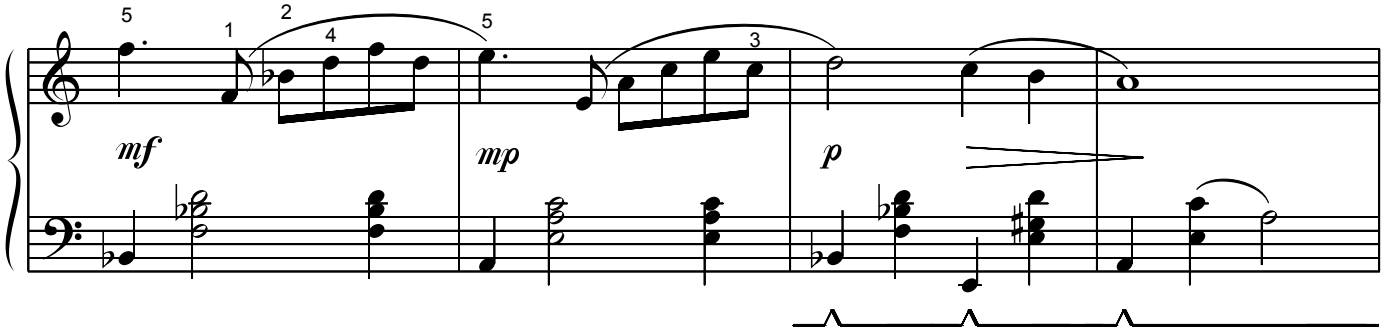
mf
mp
p

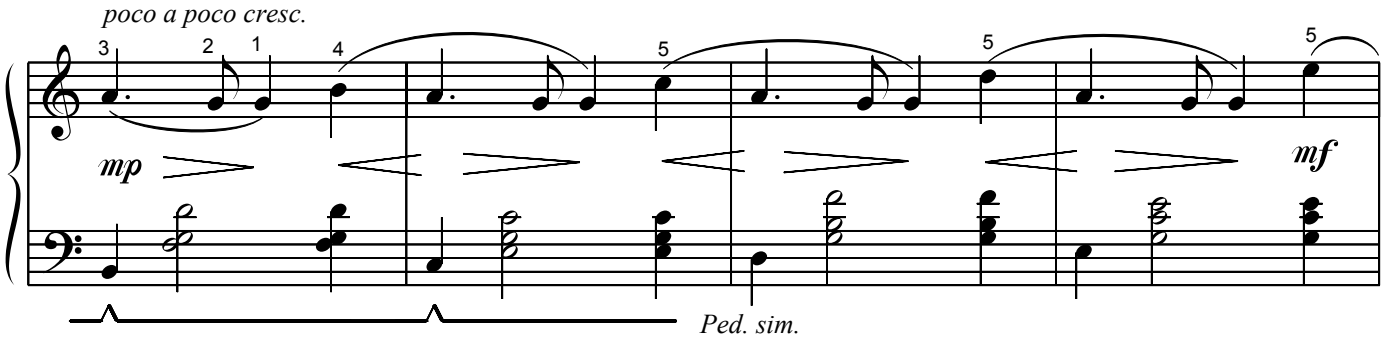
poco a poco cresc.
mp
mf
Ped. sim.

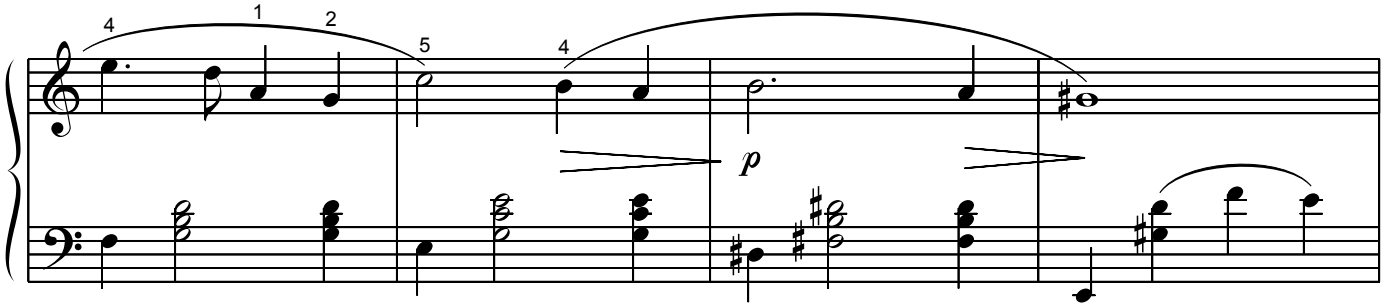
p

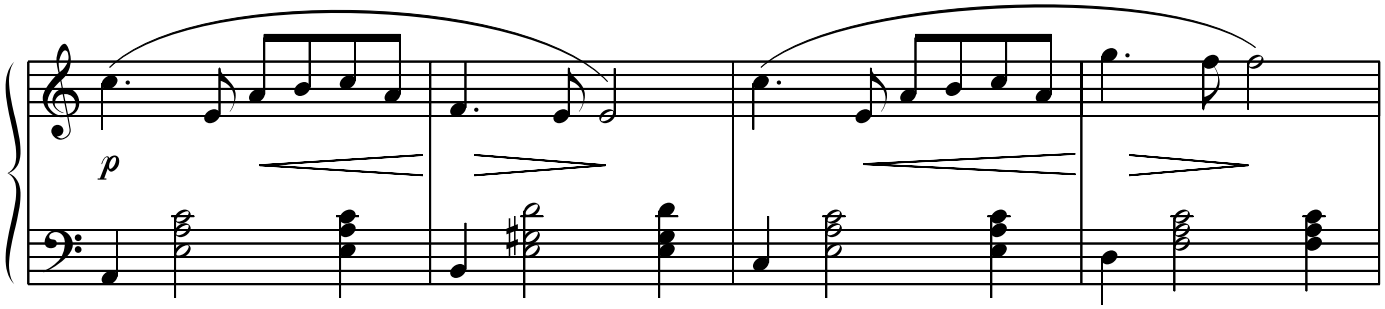
p

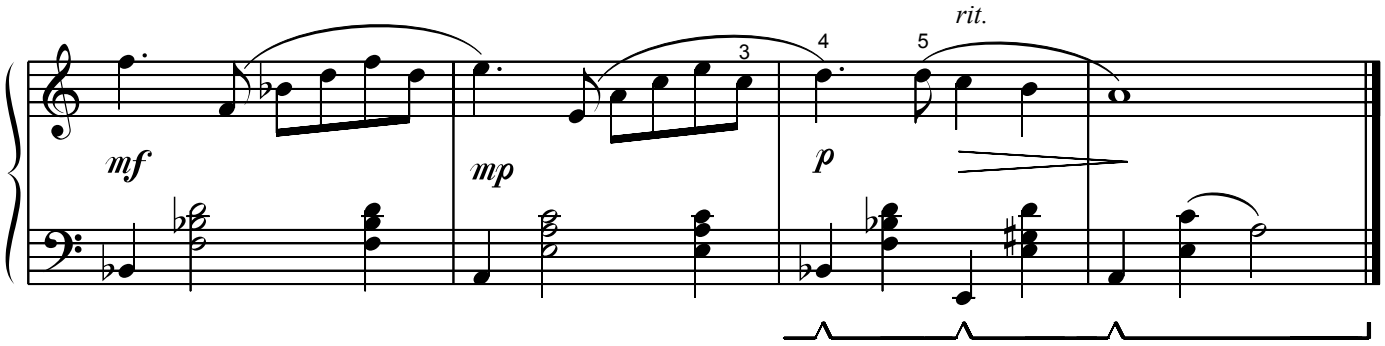
rit.
mf
mp
p

Musikalische Skizze Nr. 14

H. Klassen

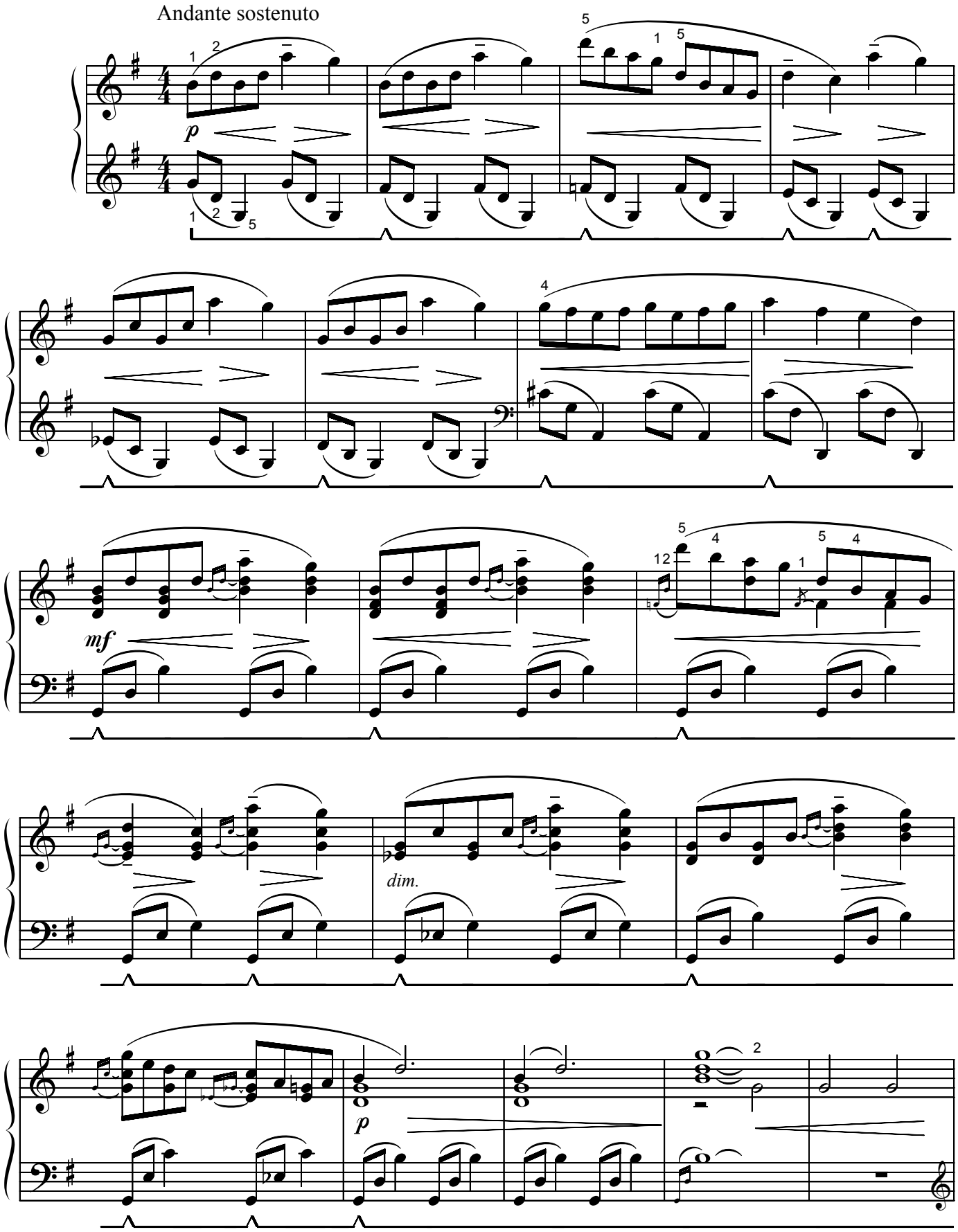

© 2001 by H. Klassen Musikverlag, Weinsberg

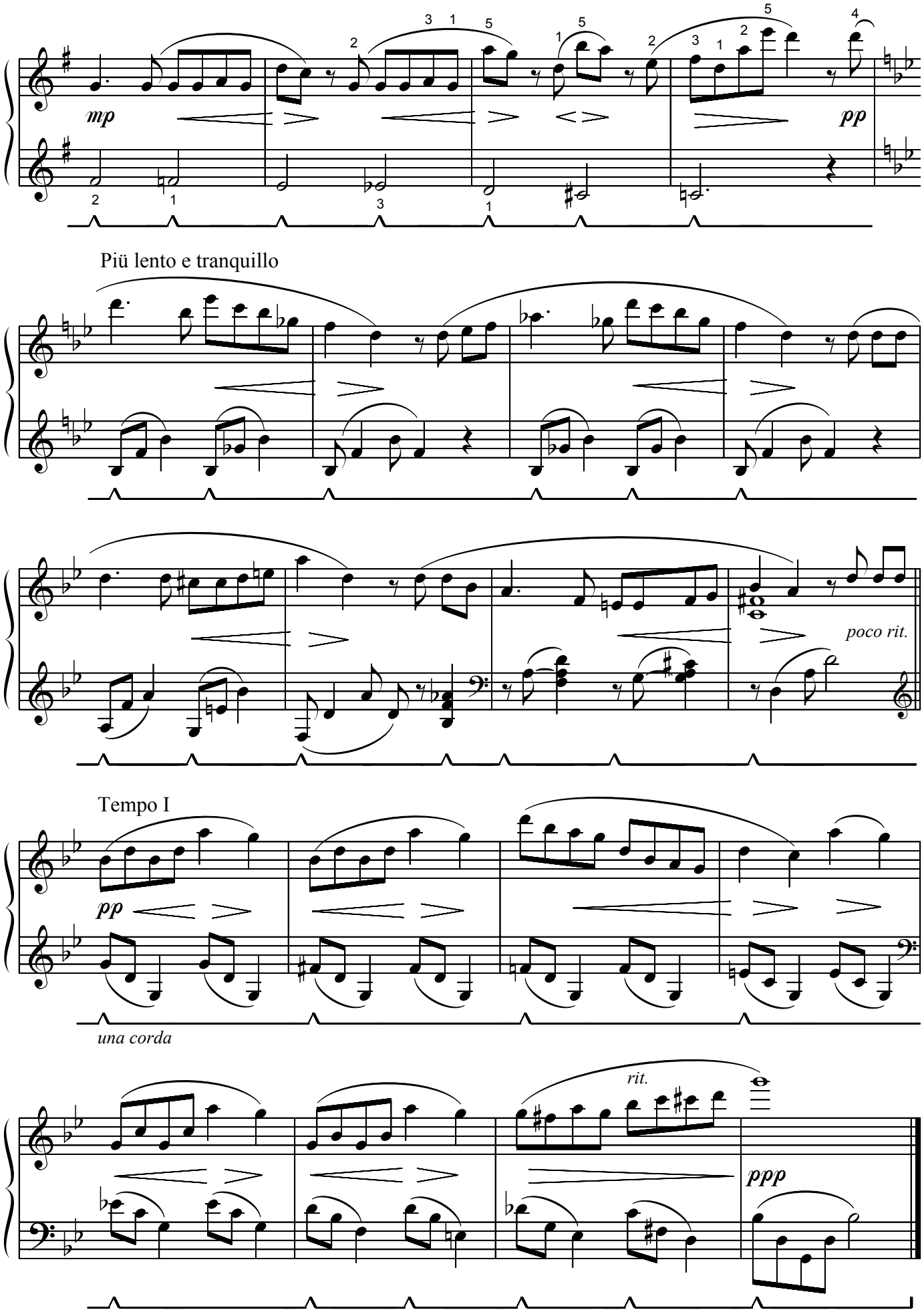
mp
pp
Più lento e tranquillo
poco rit.
Tempo I
pp
una corda
rit.
ppp

Meiner Schwester Elisabeth, 2. November 2000

Musikalische Skizze Nr. 15

H. Klassen

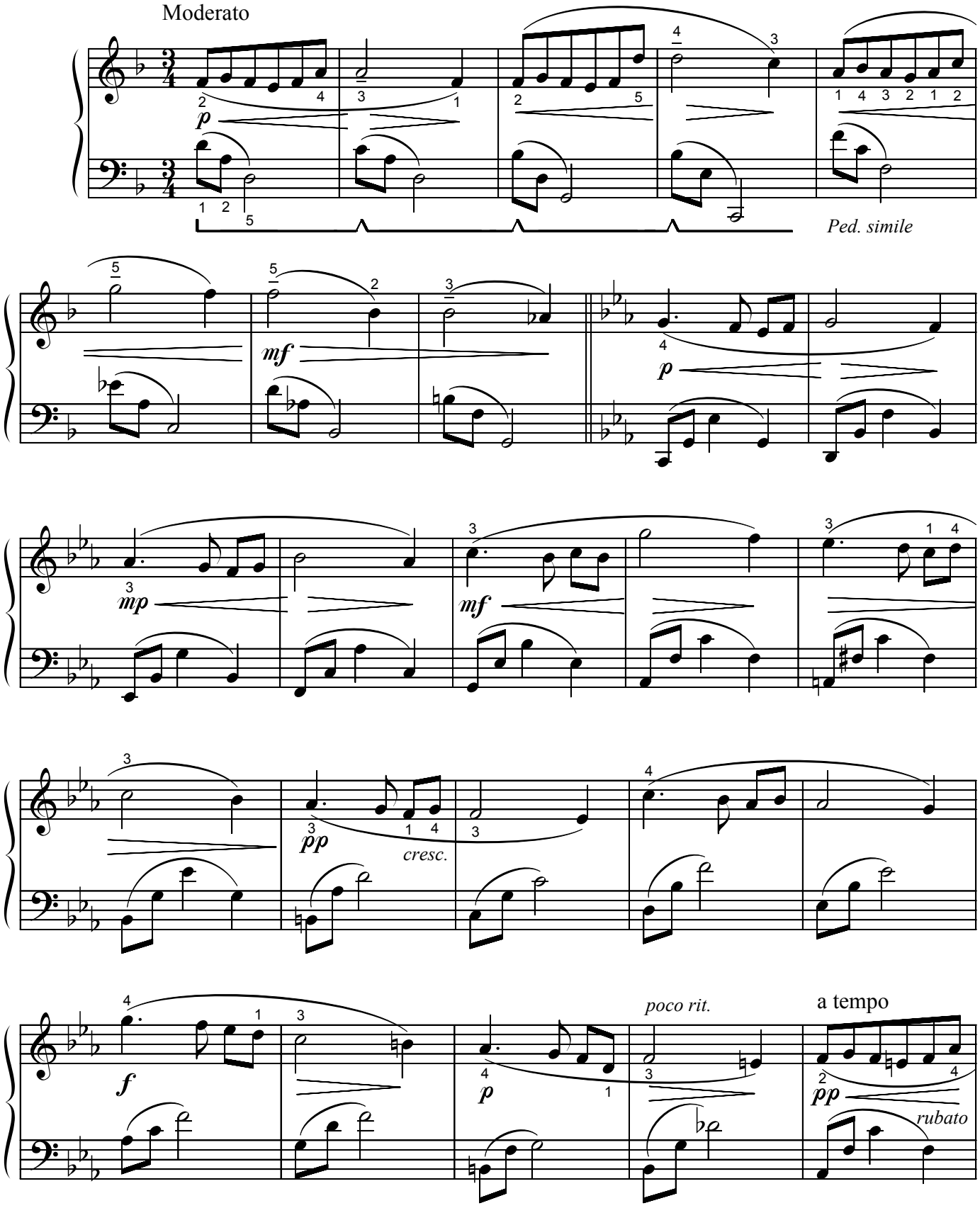

© 2001 by H. Klassen Musikerlag, Weinsberg

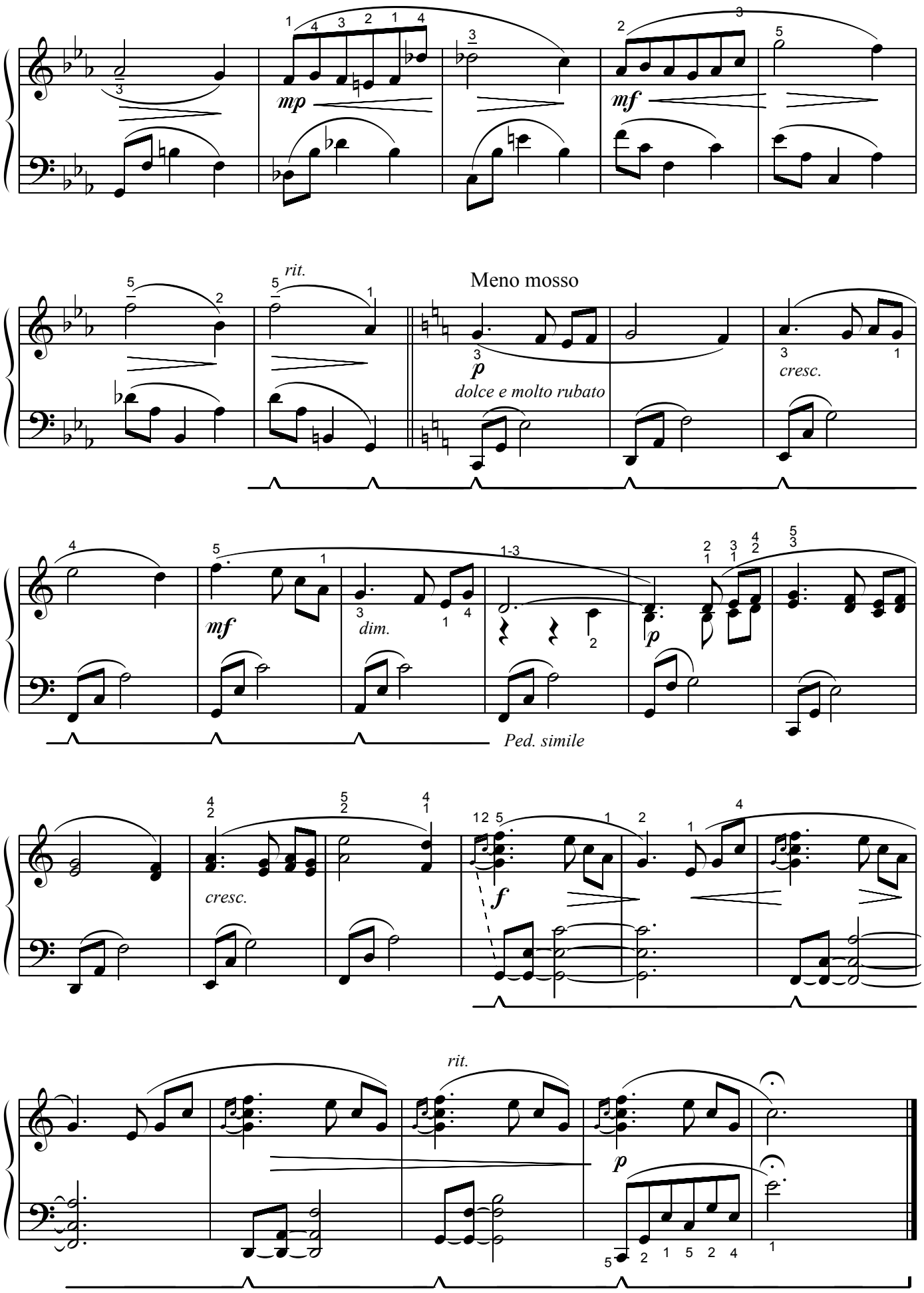
mp
mf
rit.
Meno mosso
p
dolce e molto rubato
cresc.
mf
dim.
p
Ped. simile
cresc.
f
rit.
p

Musikalische Skizze Nr. 16

Moderato con moto

H. Klassen

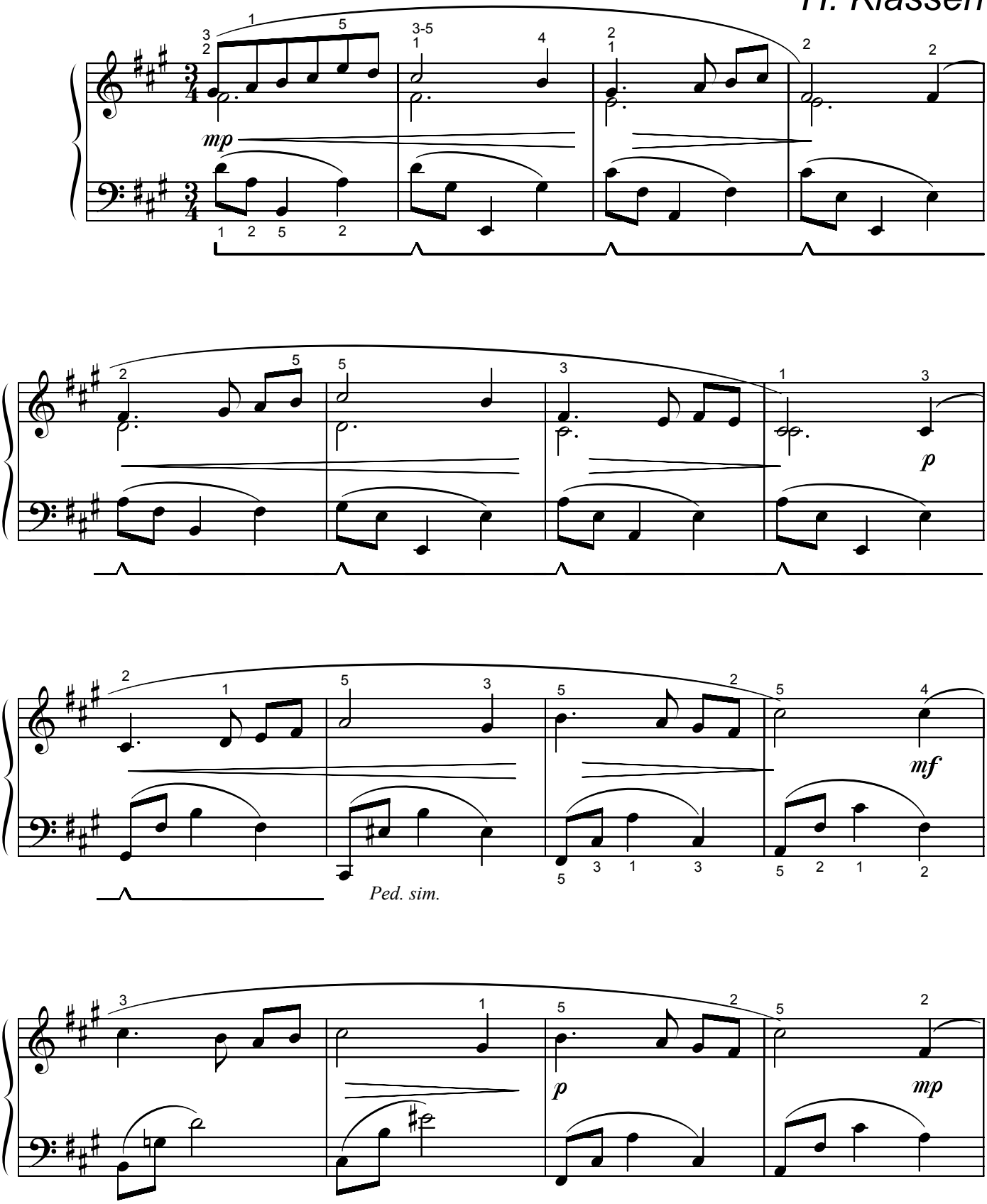

© 2001 by H. Klassen Musikverlag, Weinsberg

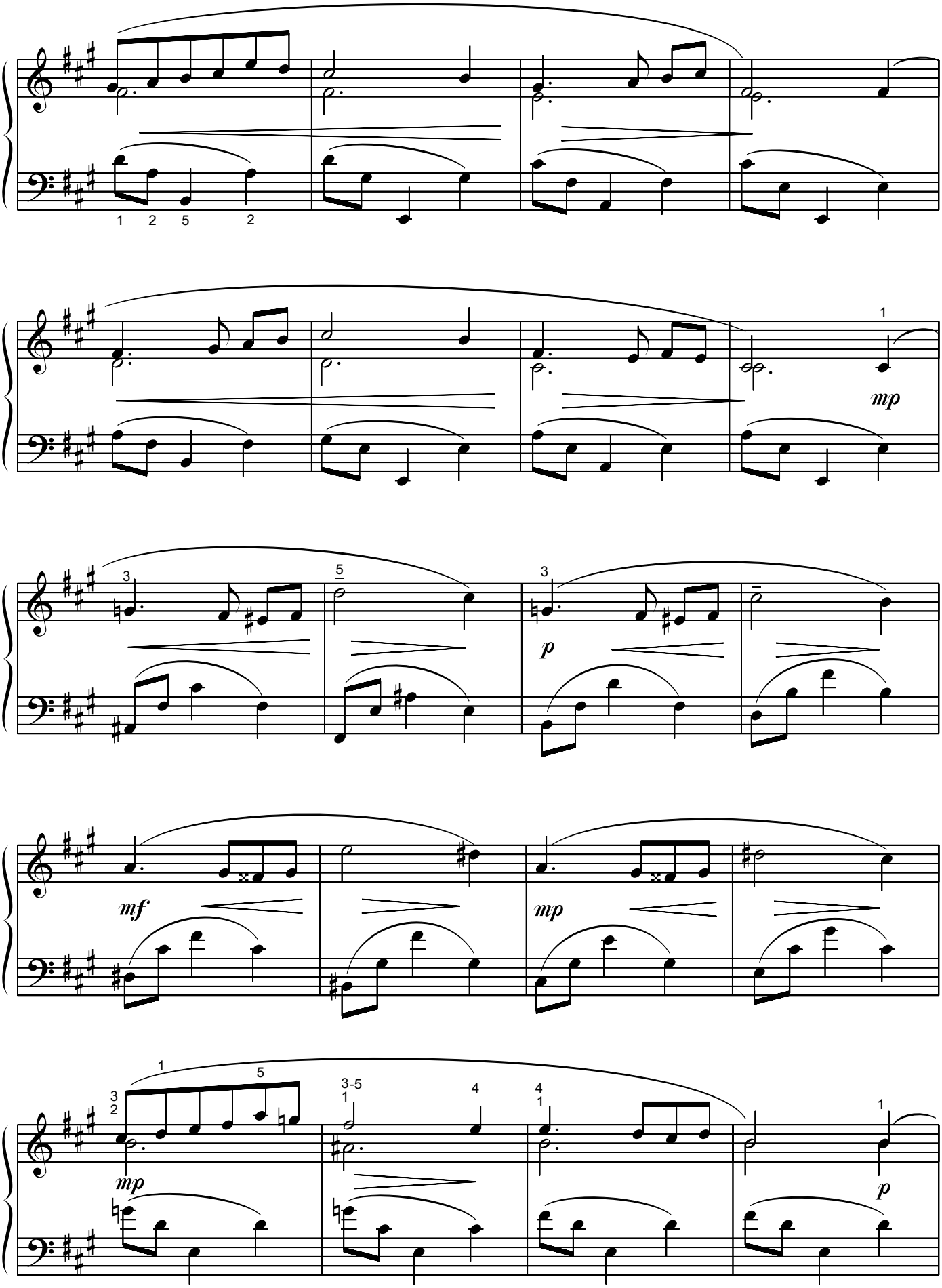
1 2 5 2
1
mp
3
5
3
p
mf
mp
1
5
3
2
mp
3-5
1
4
4
1
1
p

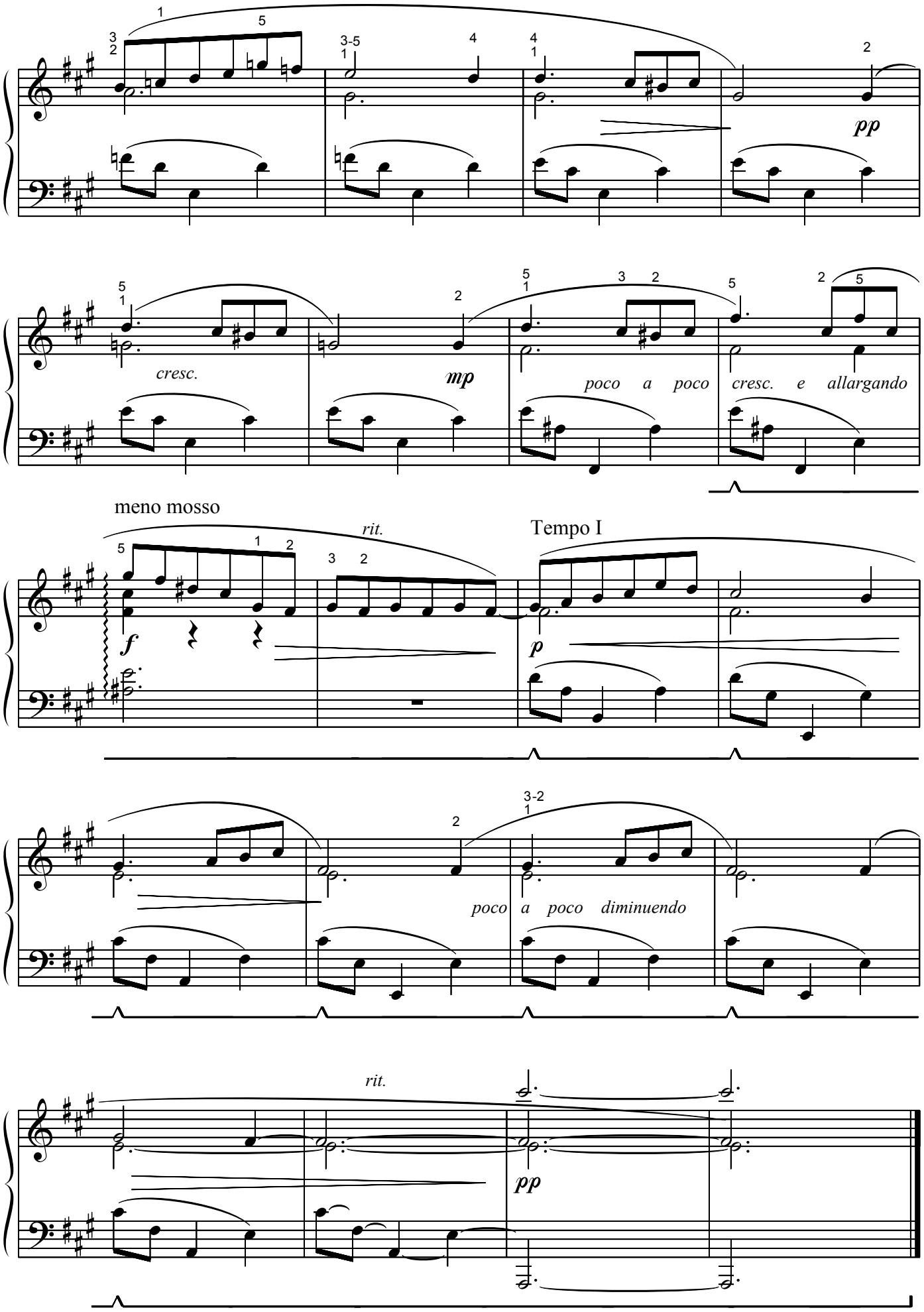
pp
cresc.
mp
poco a poco cresc. e allargando
meno mosso
rit.
f
Tempo I
p
poco a poco diminuendo
rit.
pp

Musikalische Skizze Nr. 17

Tempo di Valse

H. Klassen

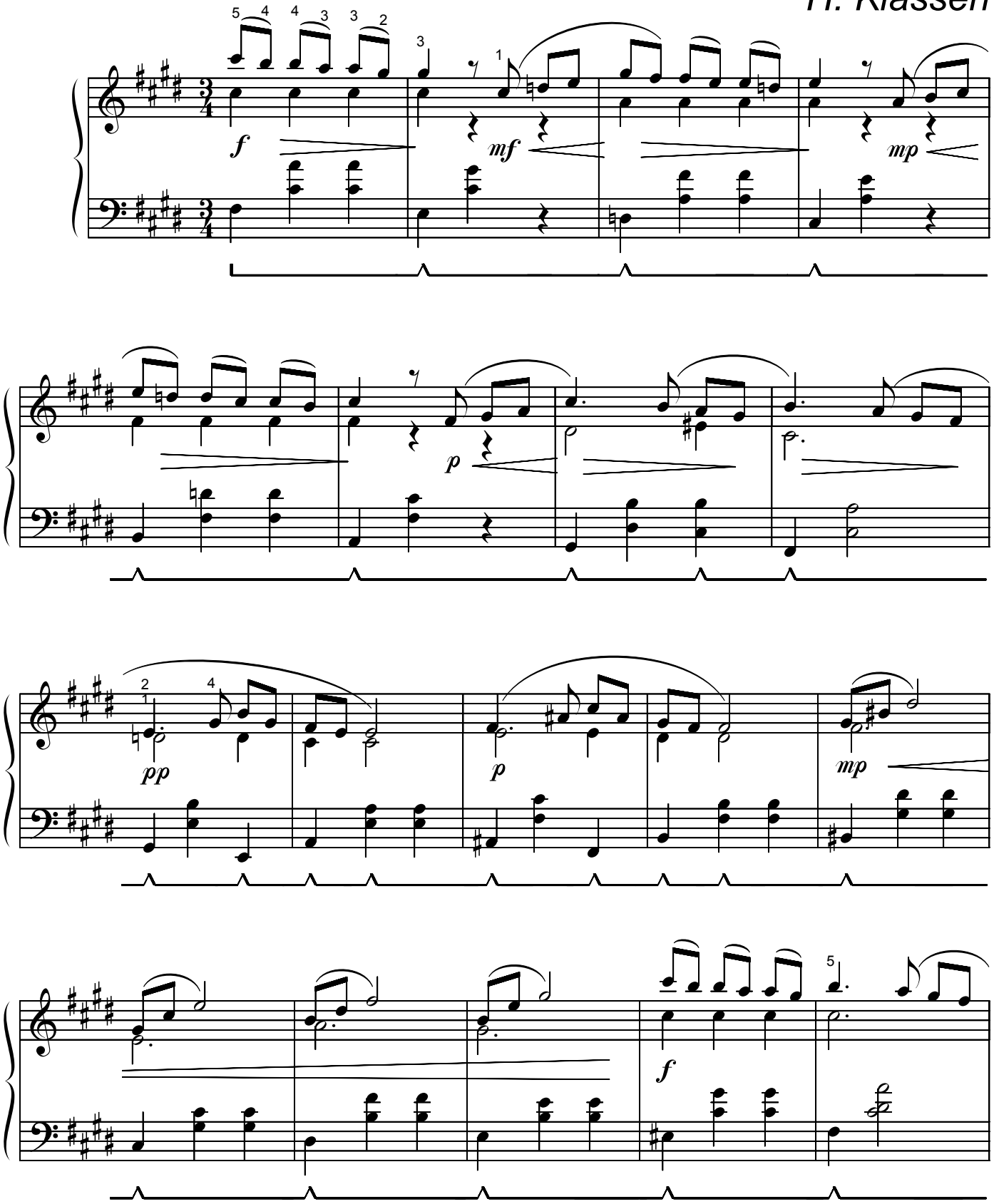

© 2001 by H. Klassen Musikverlag, Weinsberg HK 006

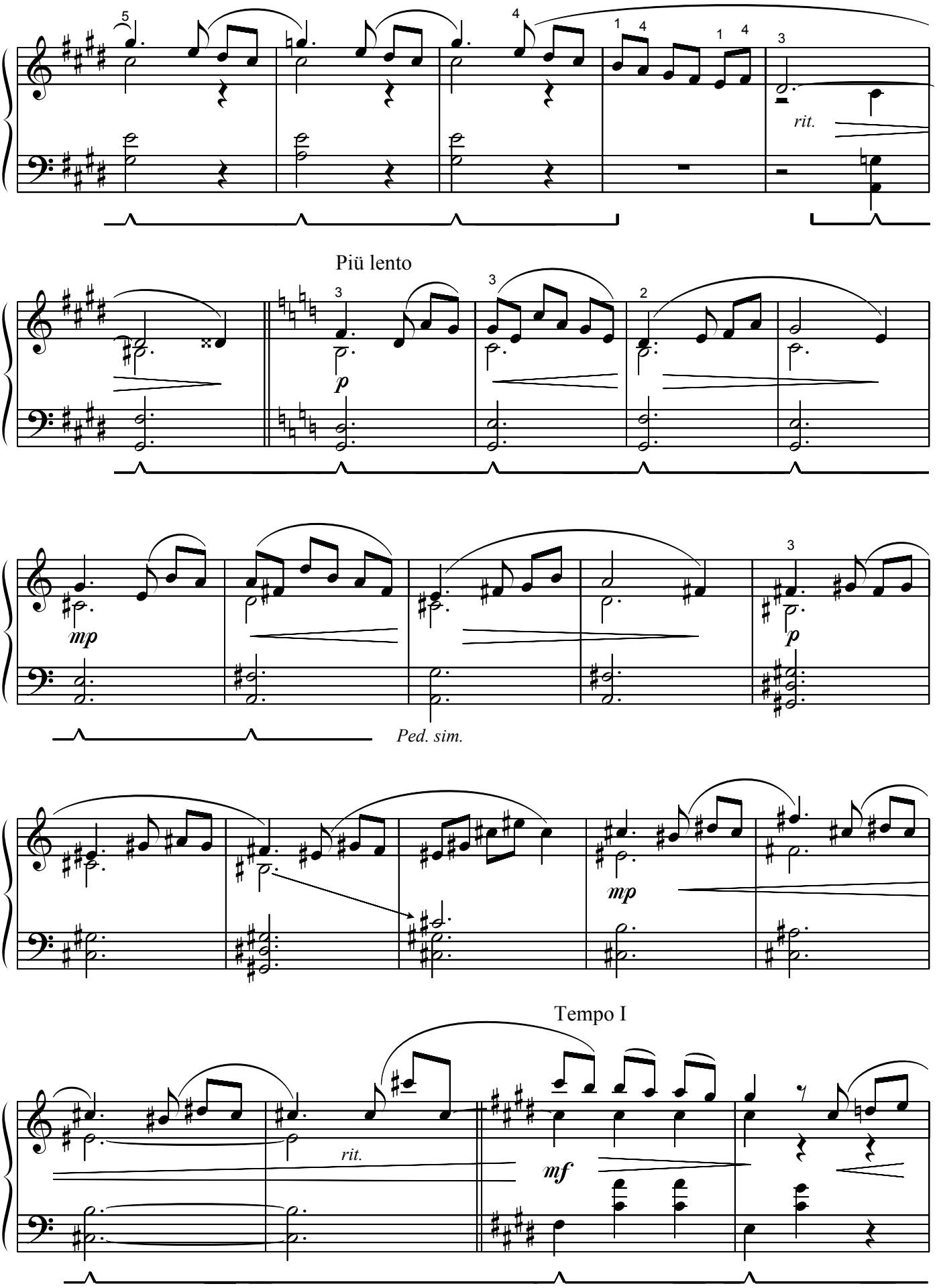
rit.
Più lento
p
mp
Ped. sim.
mp
p
rit.
Tempo I
mf

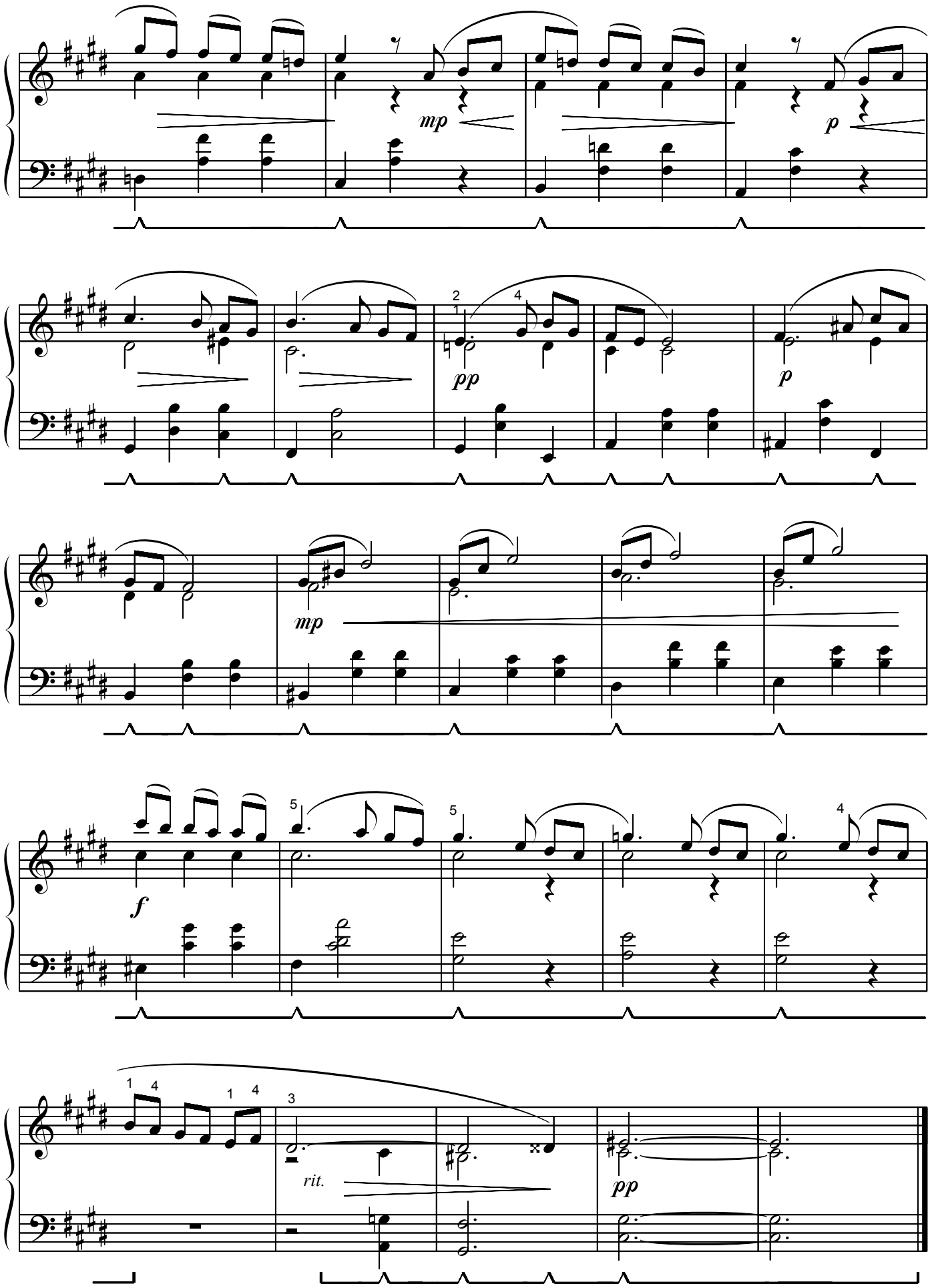
mp
p
pp
p
mp
f
rit.
pp

Meiner Schwester Helene, 13. April 2001

Musikalische Skizze Nr. 18

H. Klassen

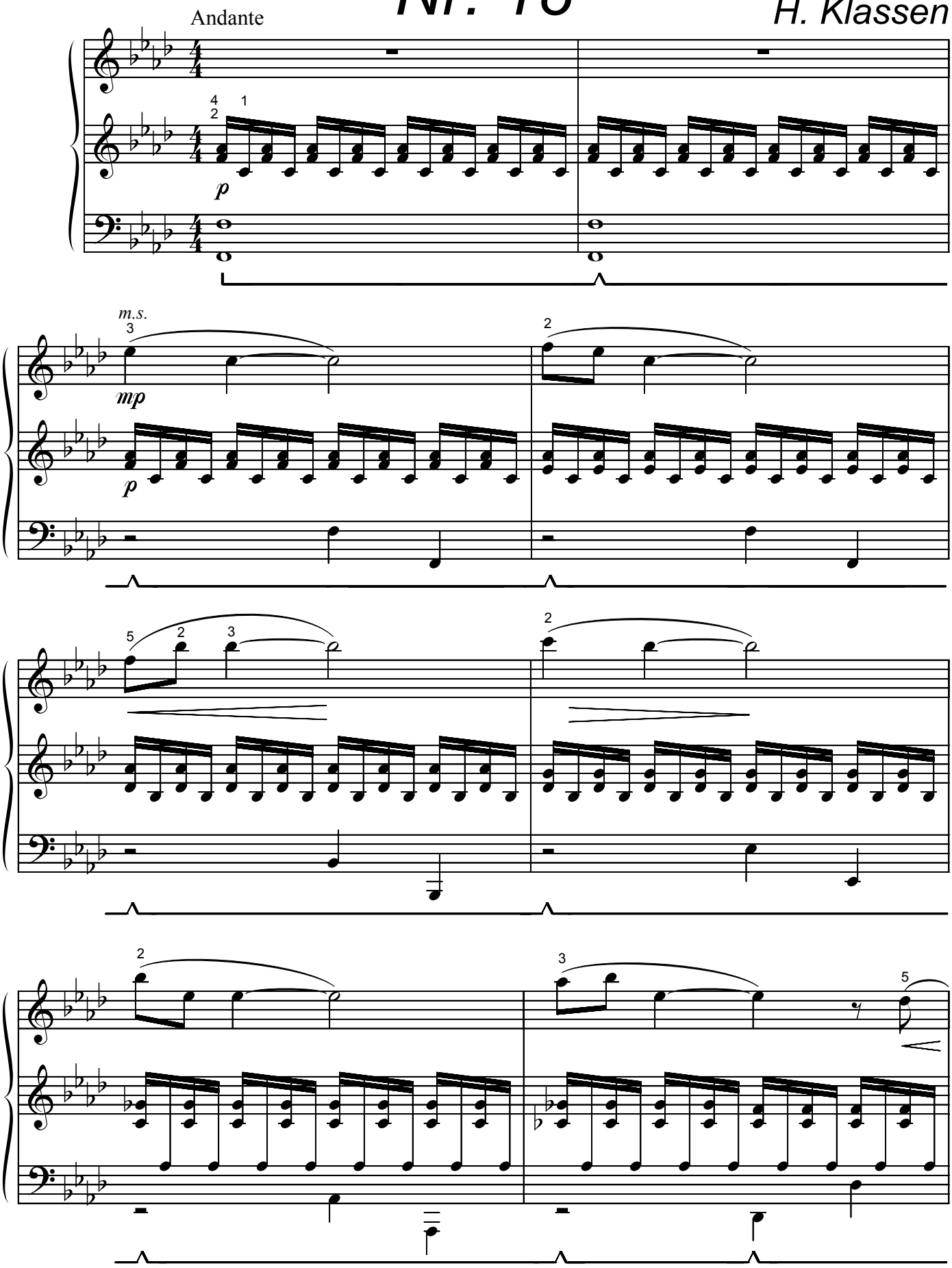

© 2001 by H. Klassen Musikverlag, Weinsberg

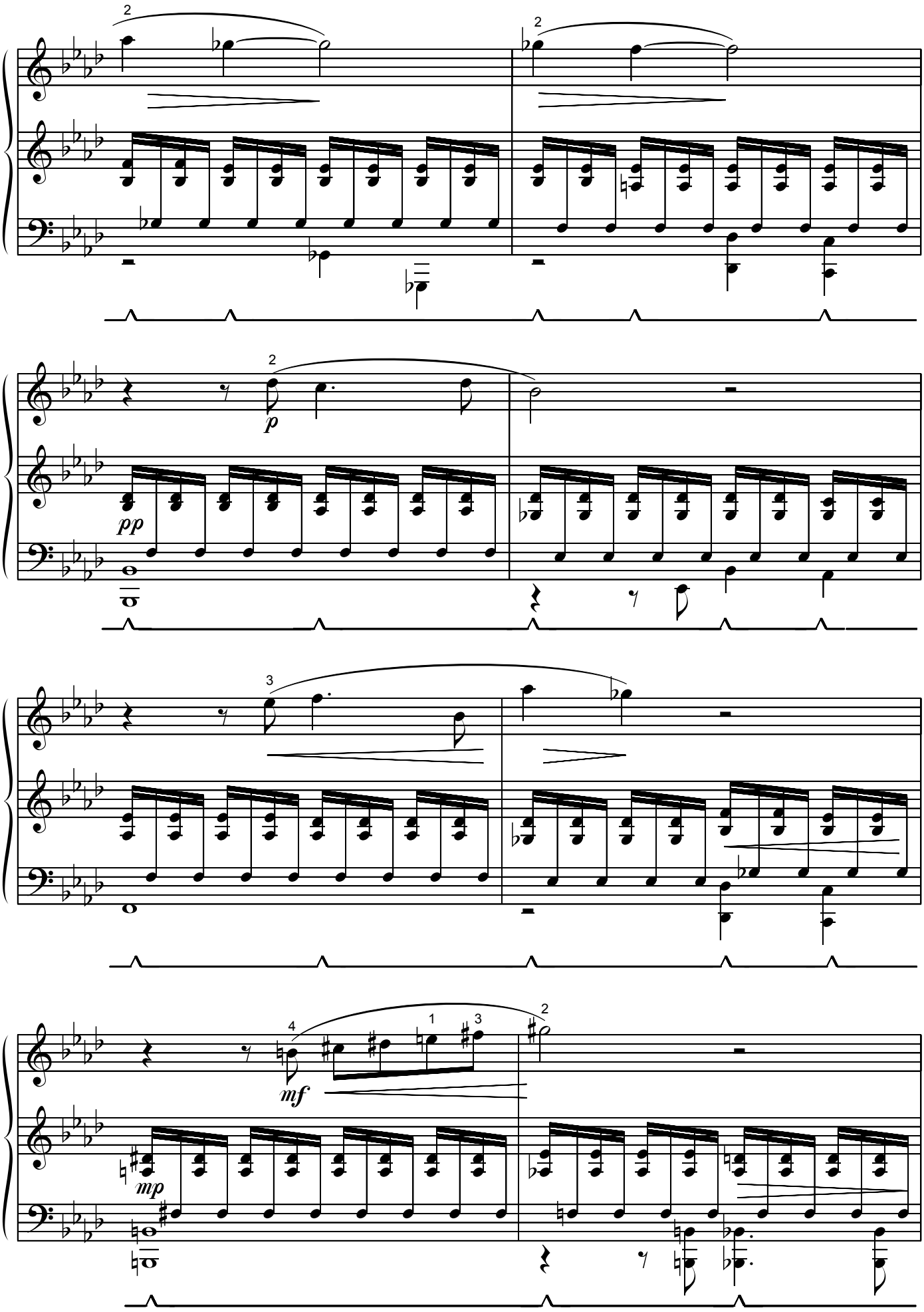
p
pp
mf
mp

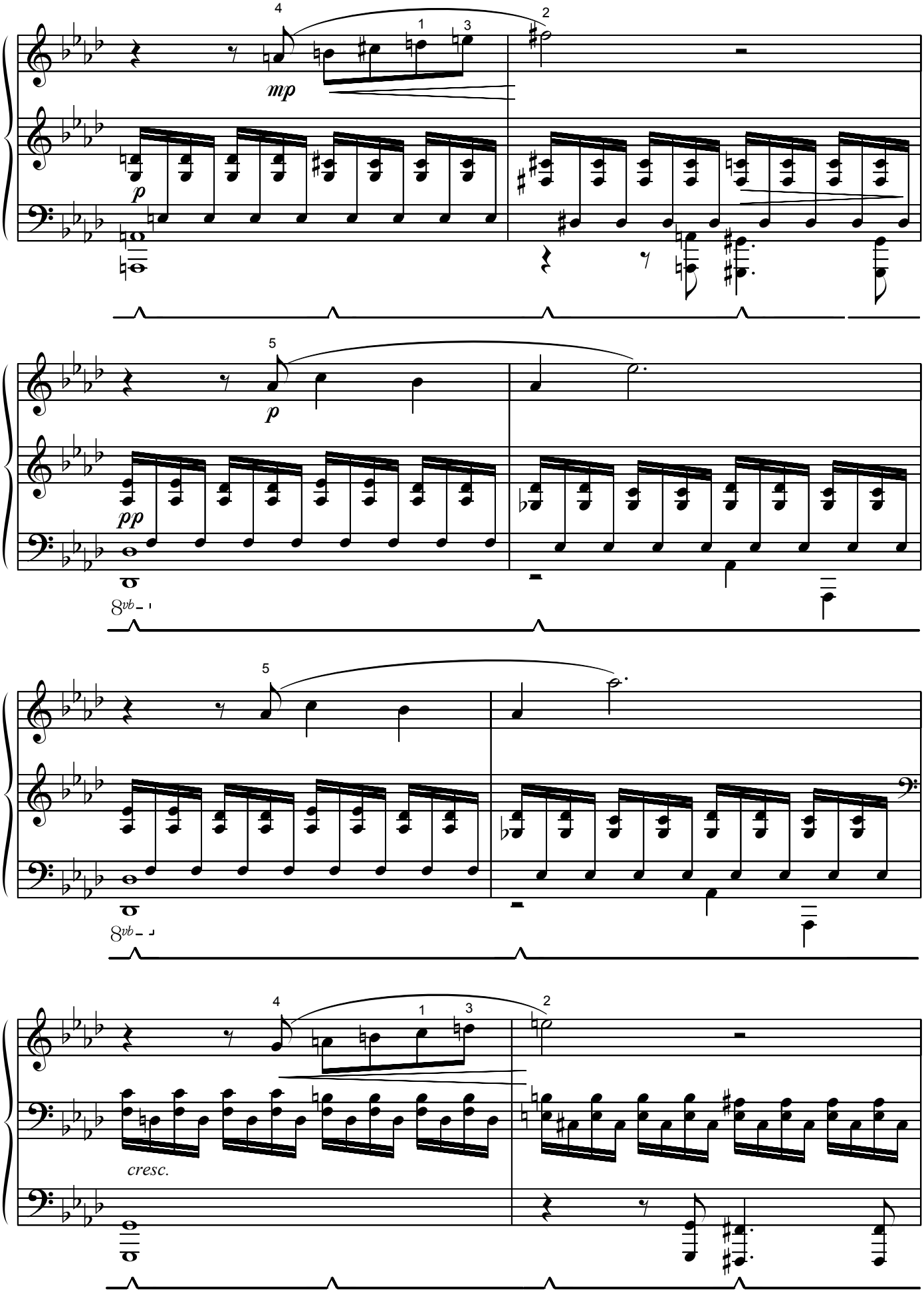
mp
p
pp
8vb
cresc.

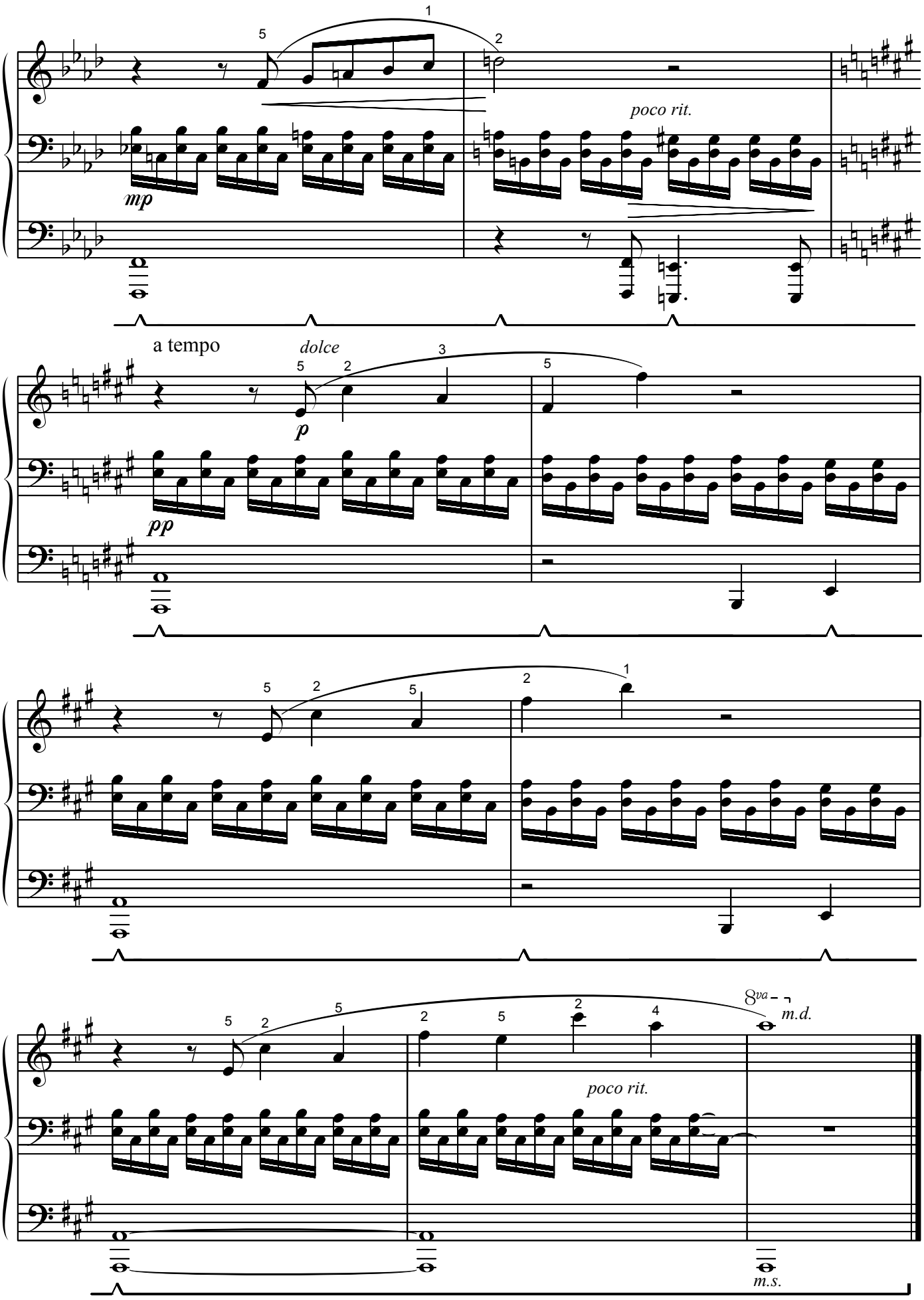
mp
poco rit.
a tempo
dolce
p
pp
poco rit.
8va
m.d.
m.s.

Musikalische Skizze Nr. 19

H. Klassen

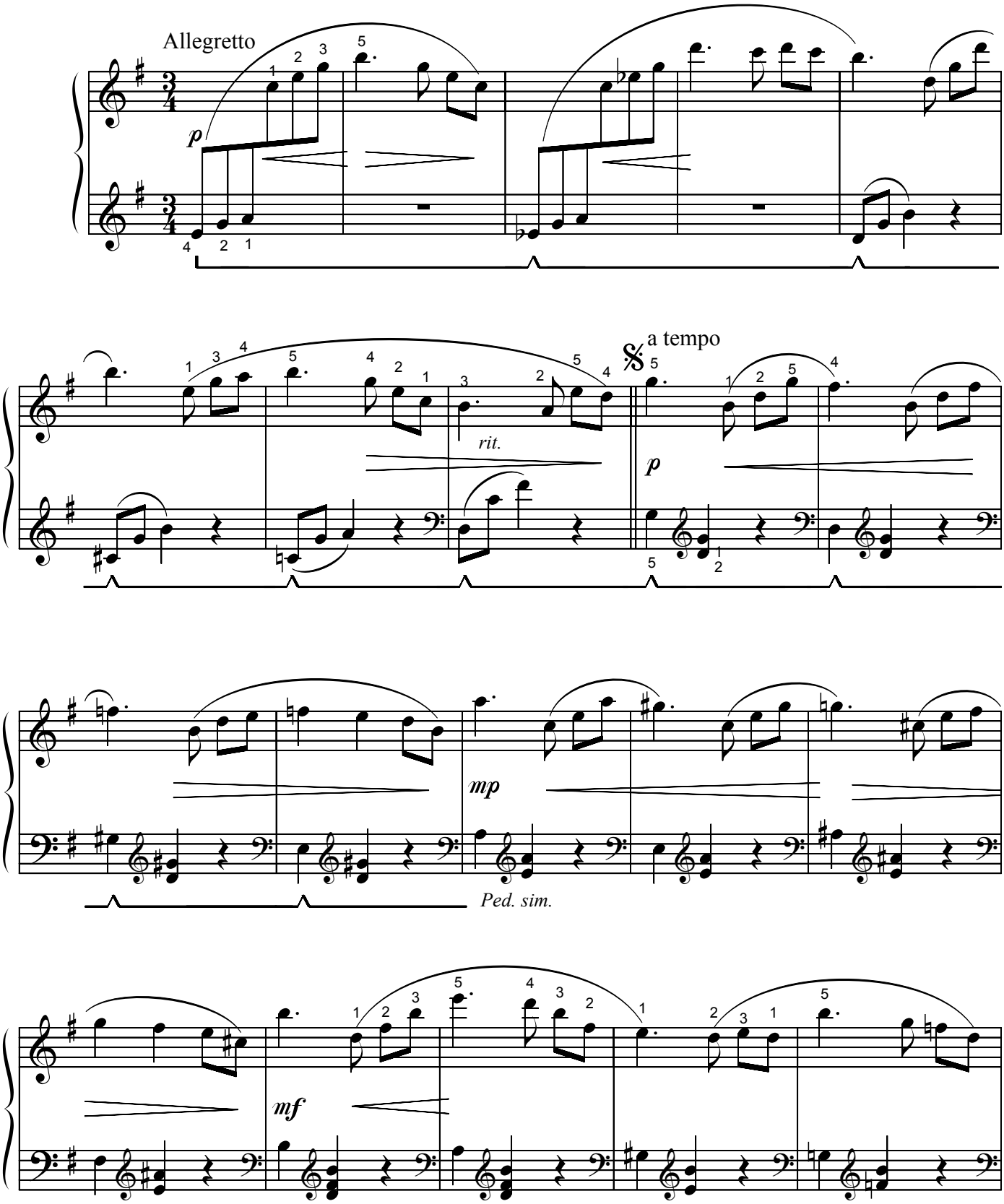

© 2001 by H. Klassen Musikverlag

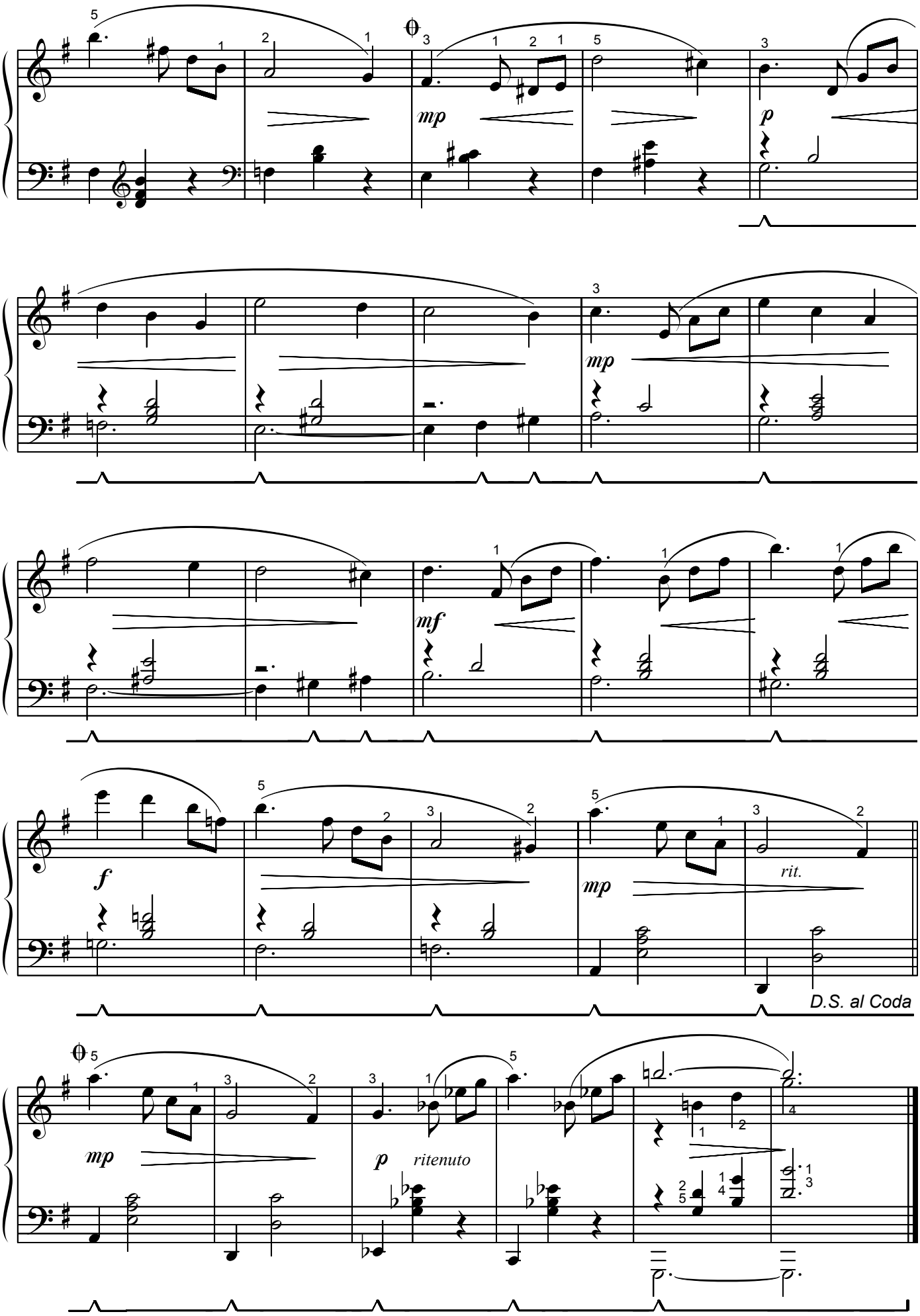
mp
p
mp
mf
f
mp
rit.
D.S. al Coda
mp
p
ritenuto

Meiner Frau Olga, 20. Juni 2000.

Musikalische Skizze Nr. 20

H. Klassen

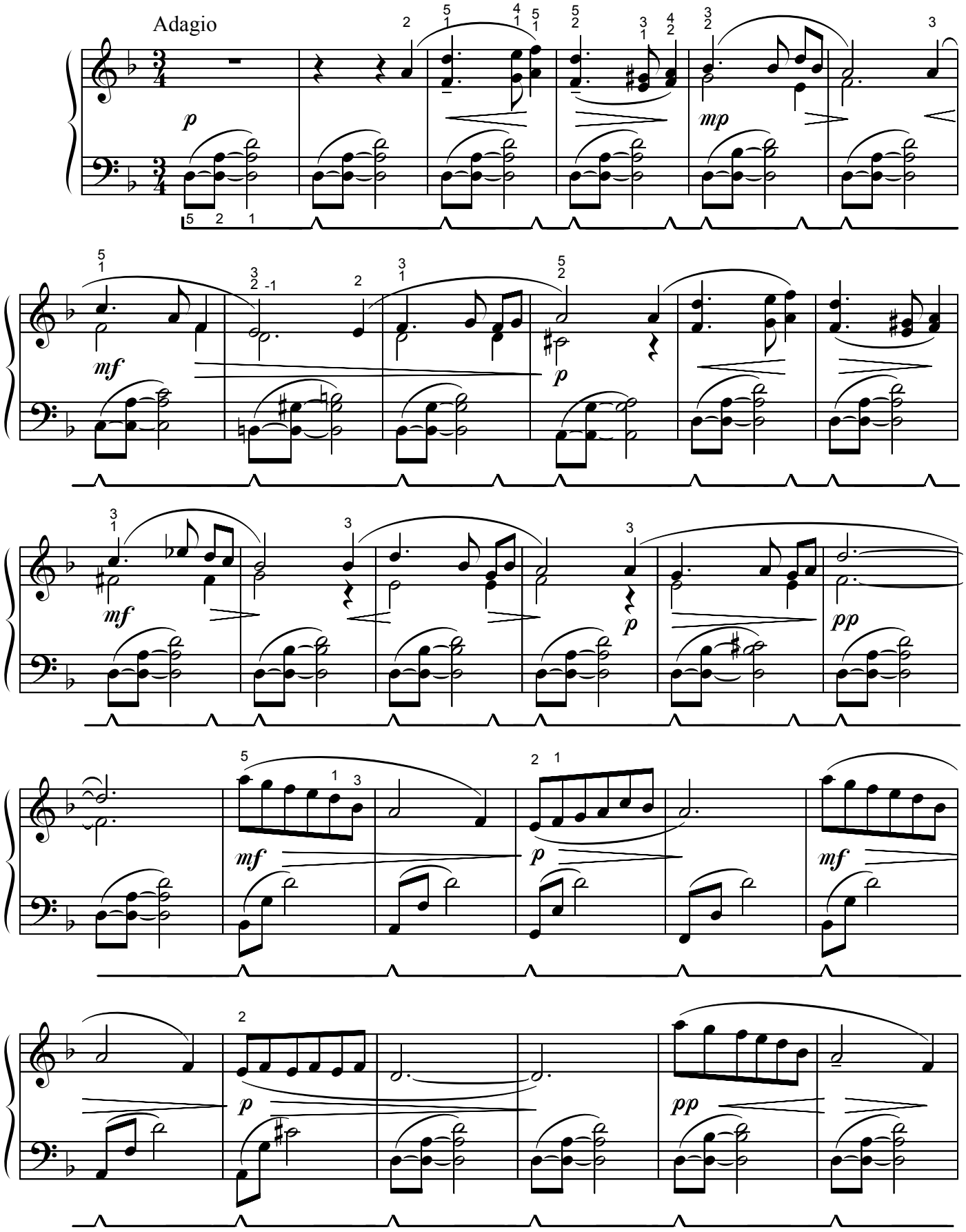

© 2001 by H. Klassen Musikverlag, Weinsberg

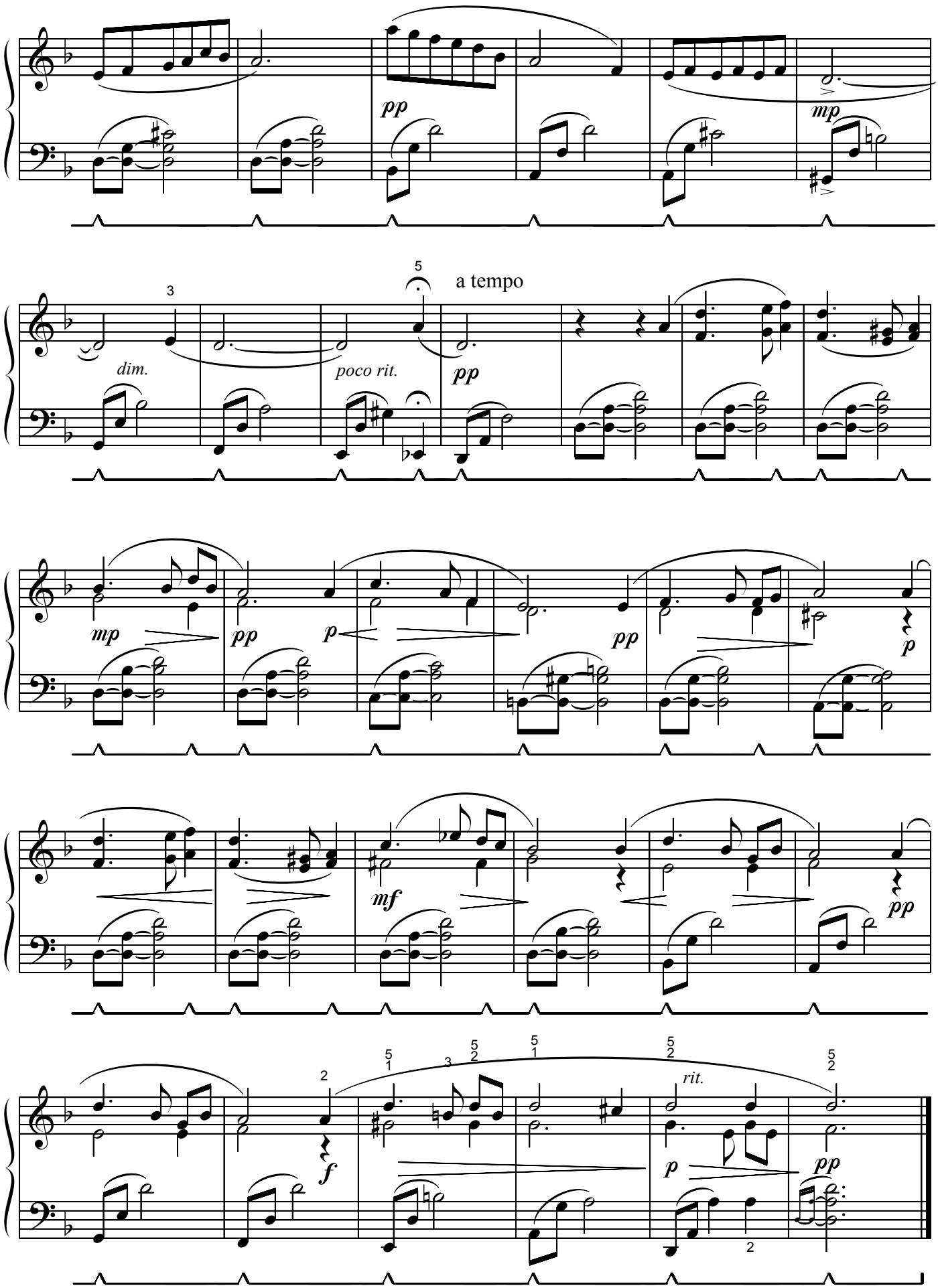

Italien, Cavallino, Juni 2000

Musikalische Skizze Nr. 21

H. Klassen

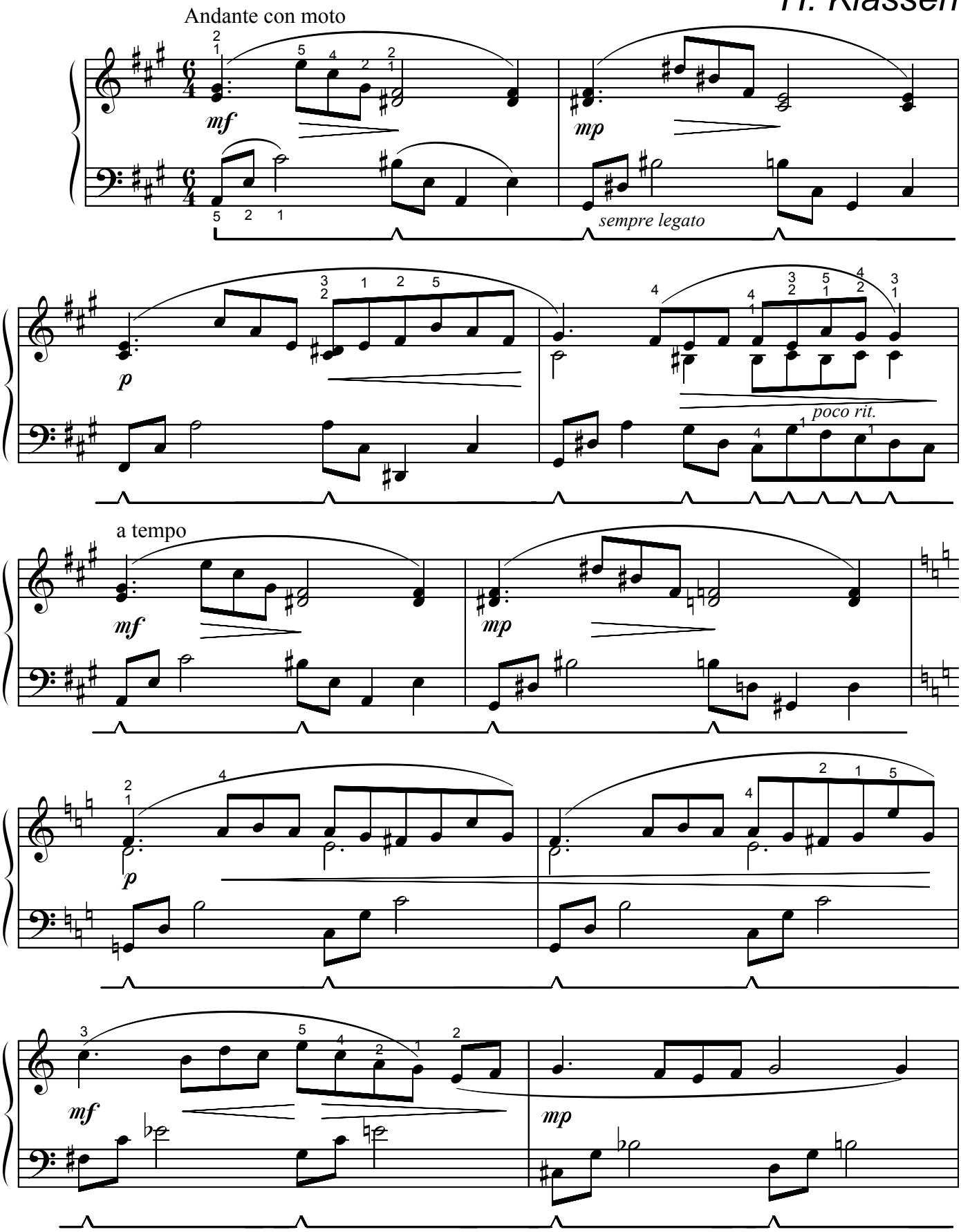

© 2001 by H. Klassen Musikverlag, Weinsberg

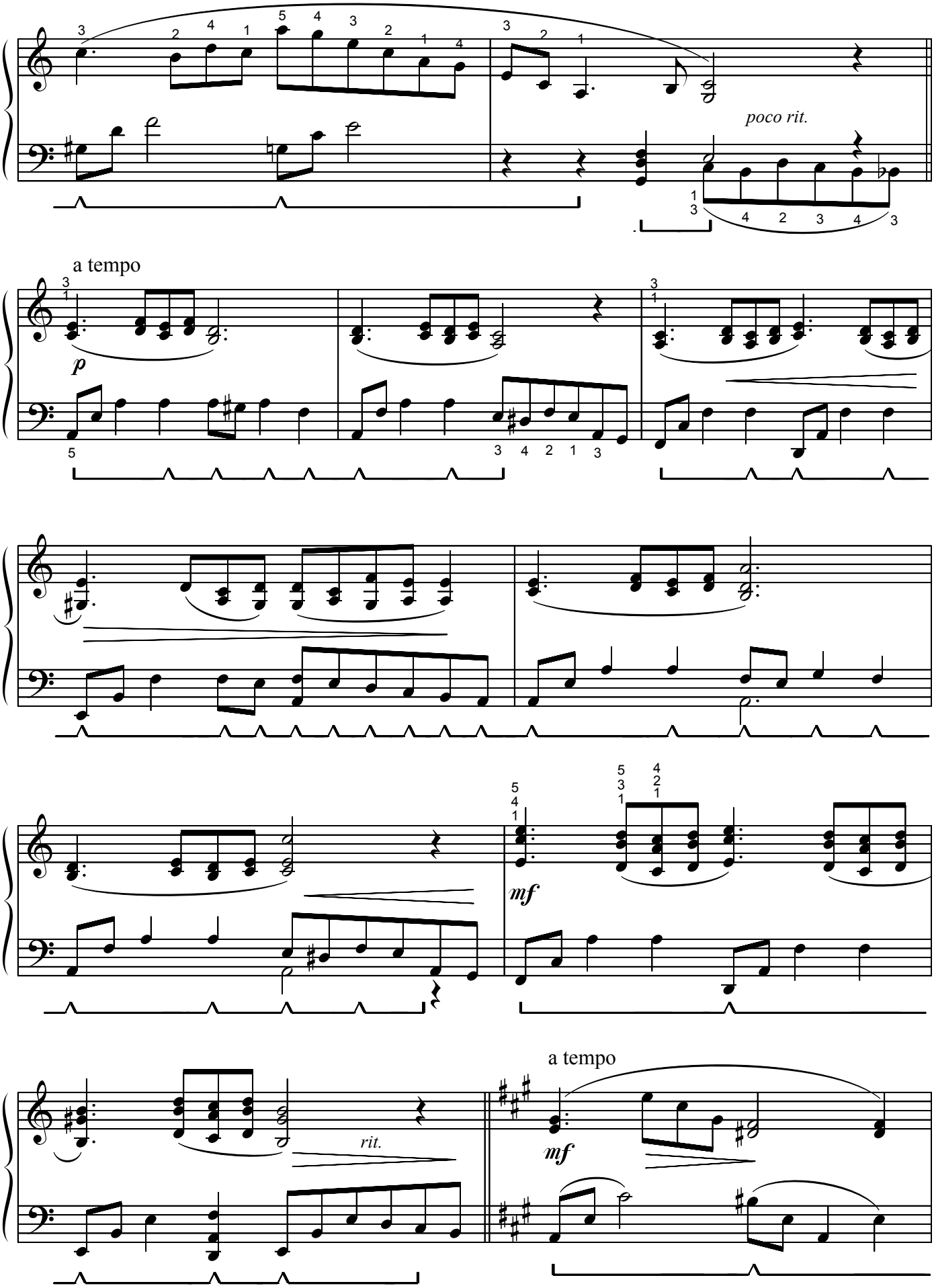
poco rit.
a tempo
p
mf
rit.
a tempo
mf

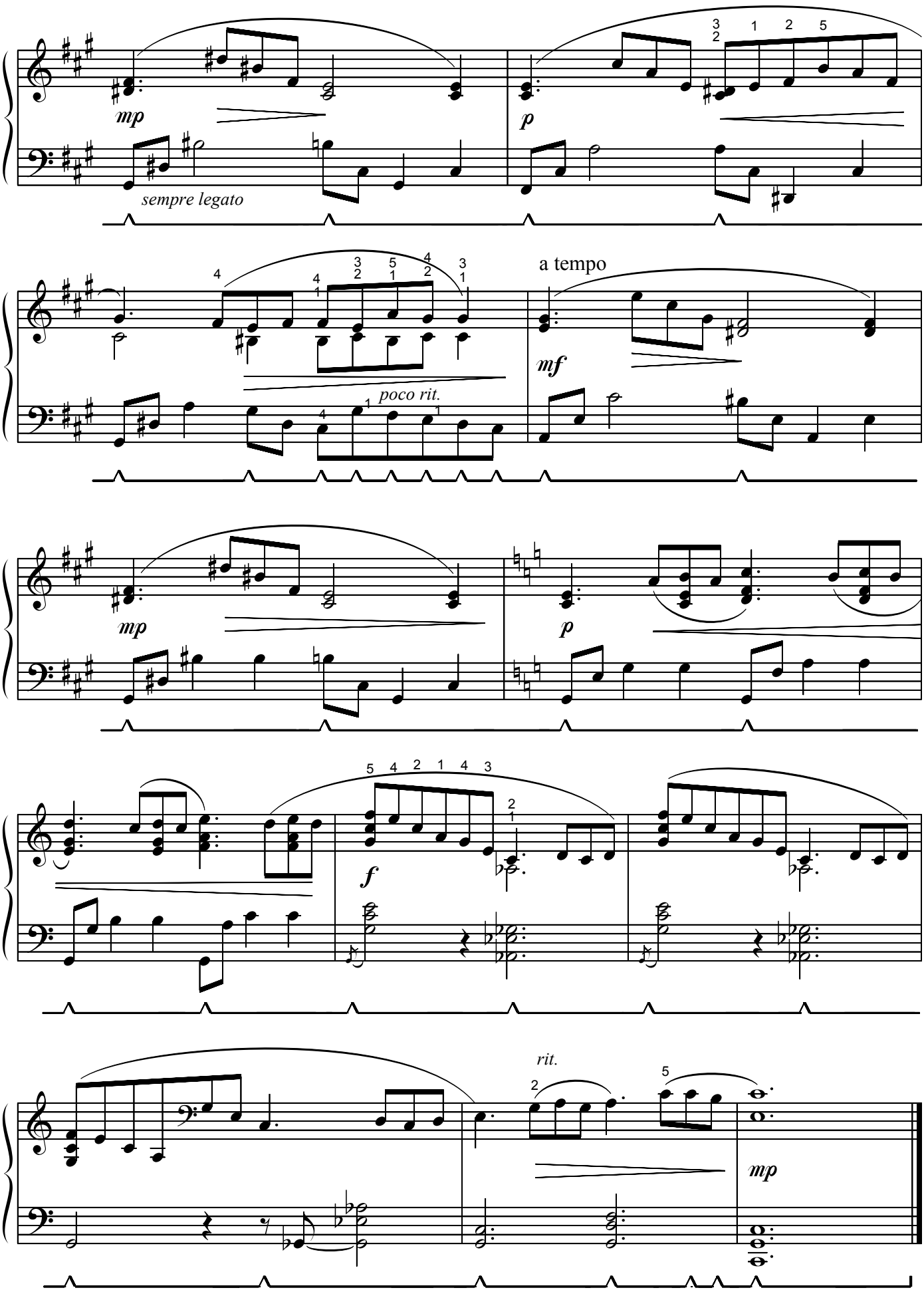
mp
sempre legato
p
poco rit.
a tempo
mf
mp
p
f
rit.
mp

Musikalische Skizze Nr. 22

H. Klassen

Moderato e agitato

p

sempre legato

poco a poco cresc.

mf

poco a poco dim.

p

© 2001 by H. Klassen Musikverlag, Weinsberg

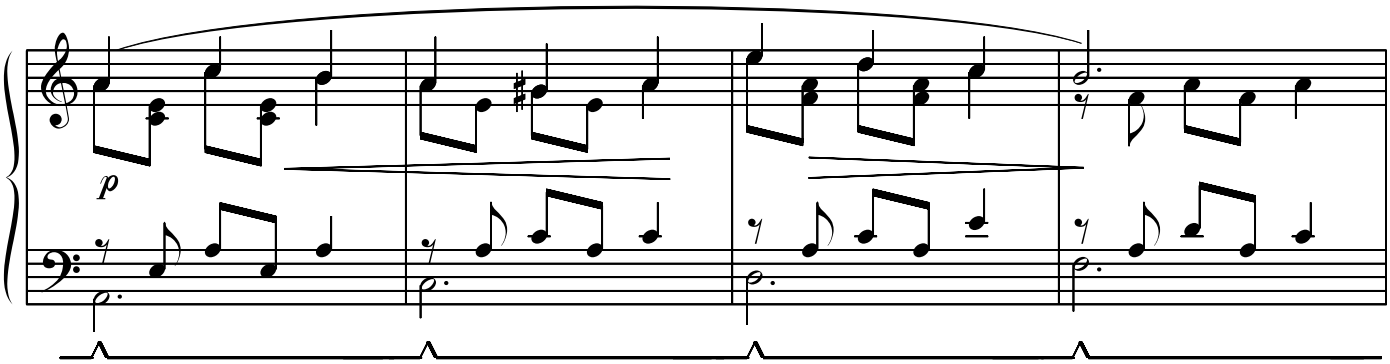
p

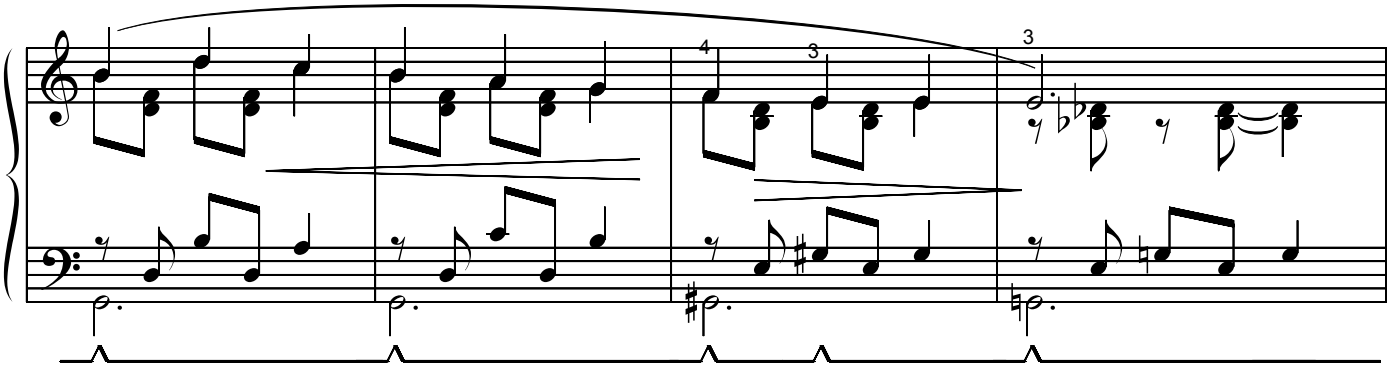

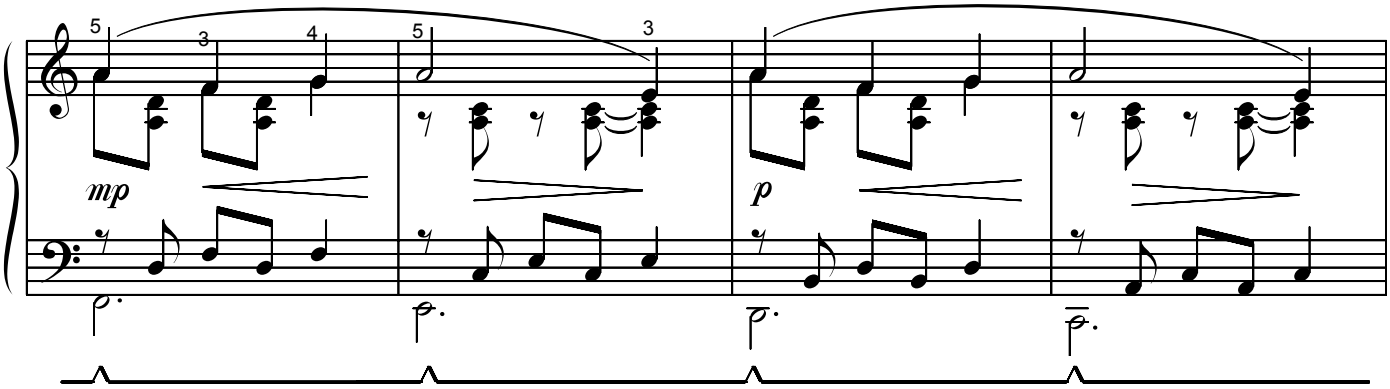
mp
p

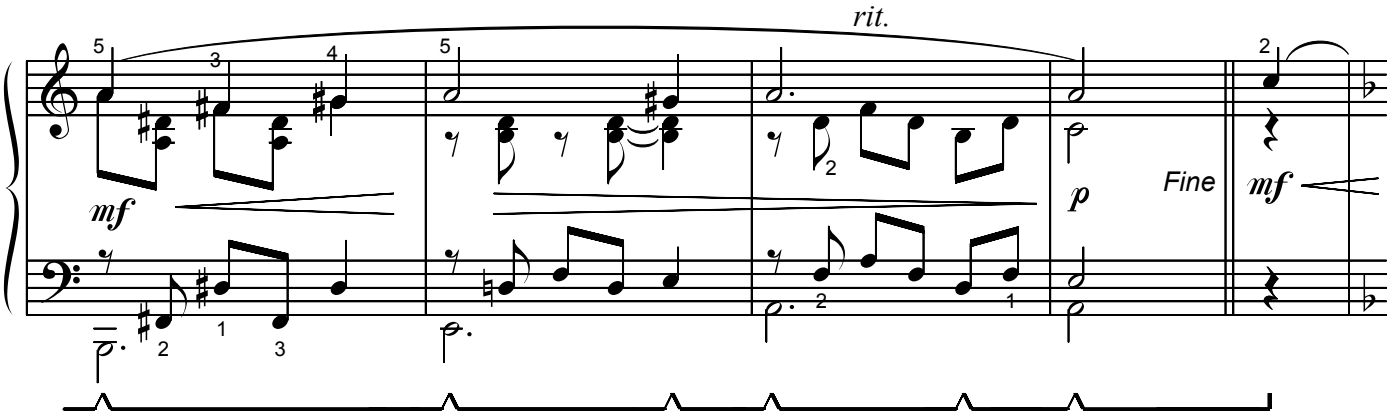
rit.
mf
p
Fine
mf

Meno mosso e sostenuto

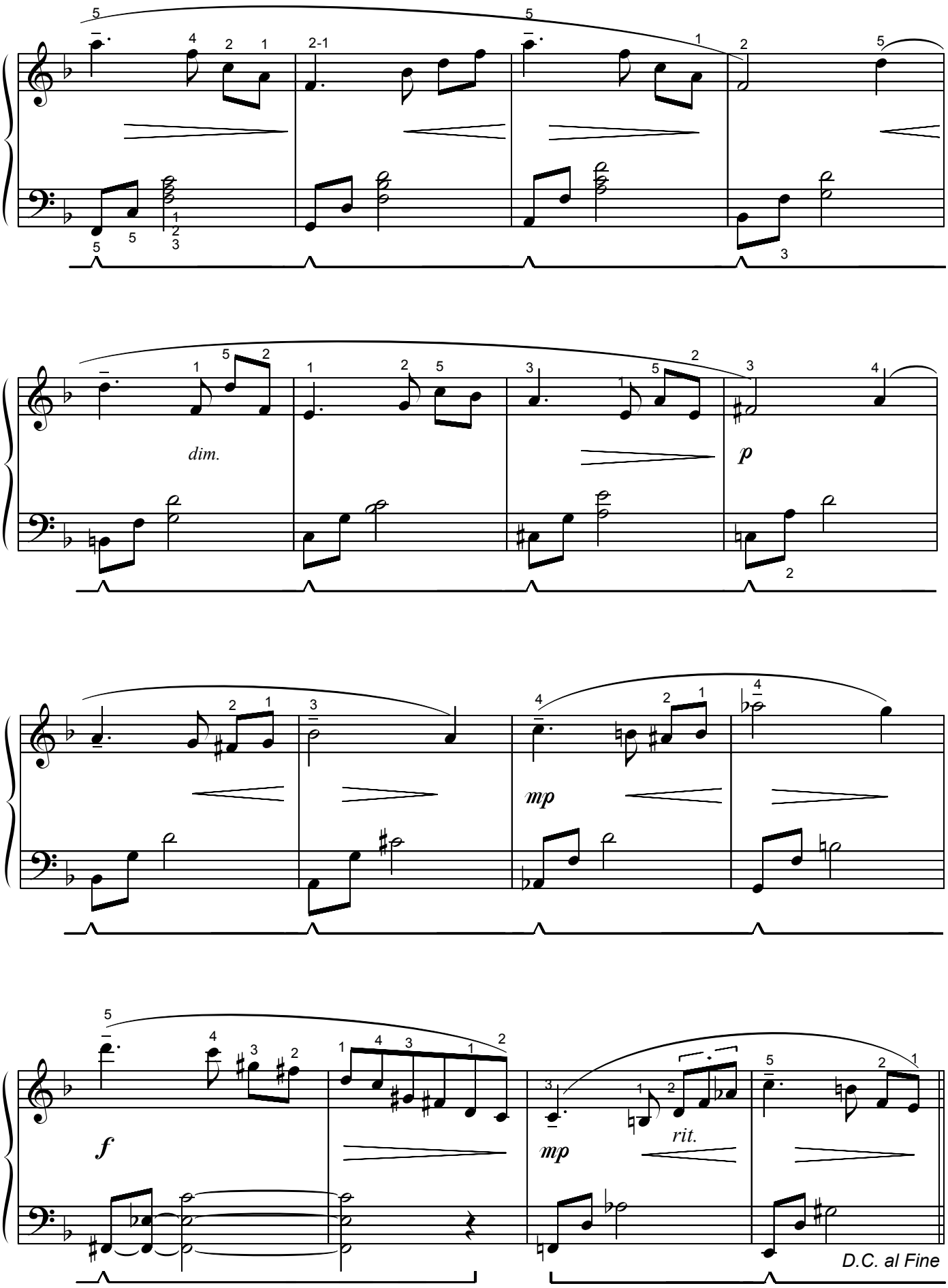

Frau Ursula Stephan-Doergé zugeeignet

Musikalische Skizze Nr. 23

H. Klassen

Moderato

mp

legato

Ped sim.

mf

mp

poco rit.

p

pp

© 2001 by H. Klassen Musikverlag, Weinsberg

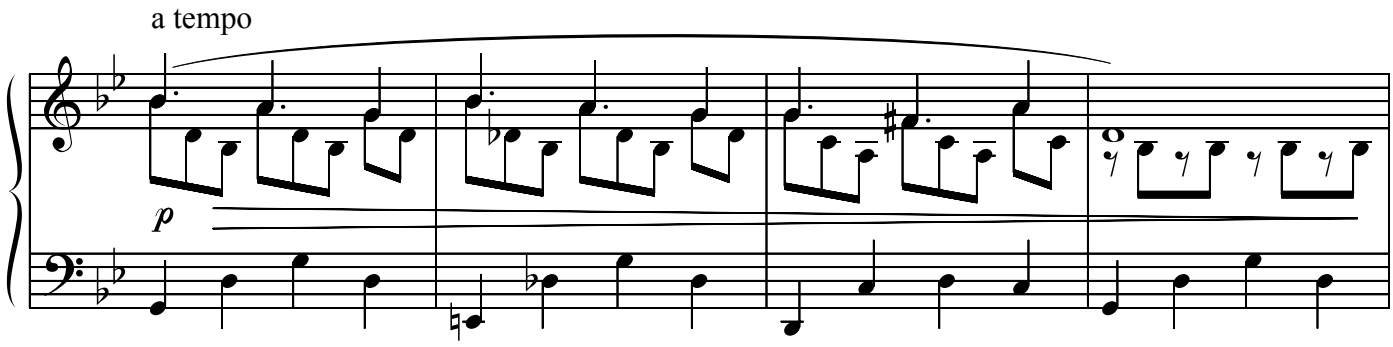
a tempo
p

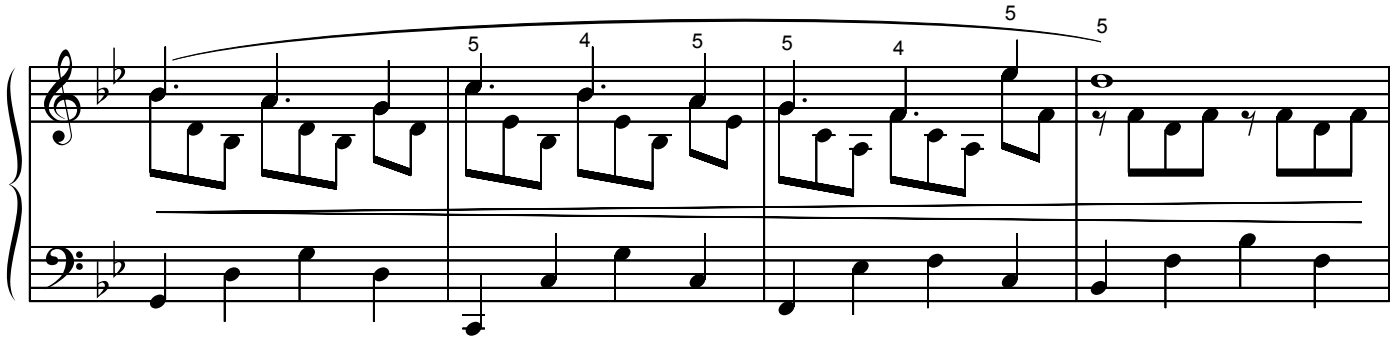

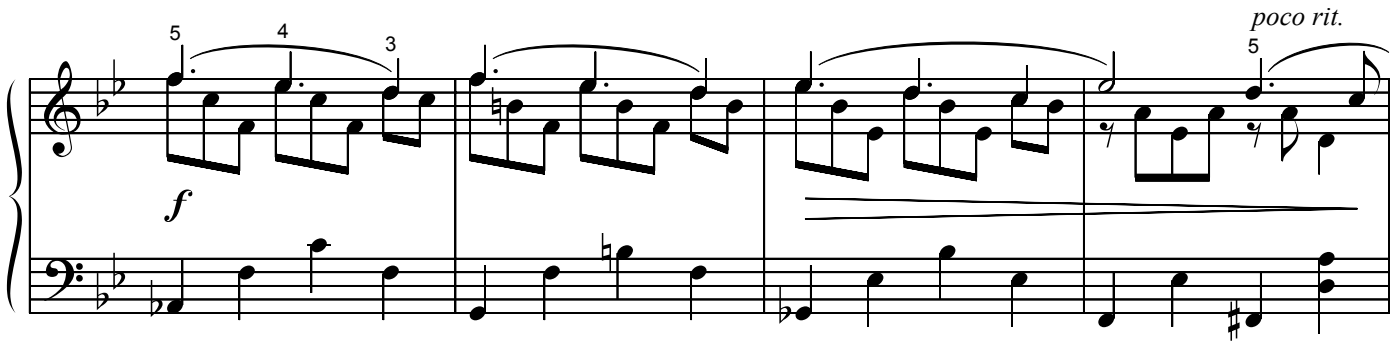
poco rit.
f

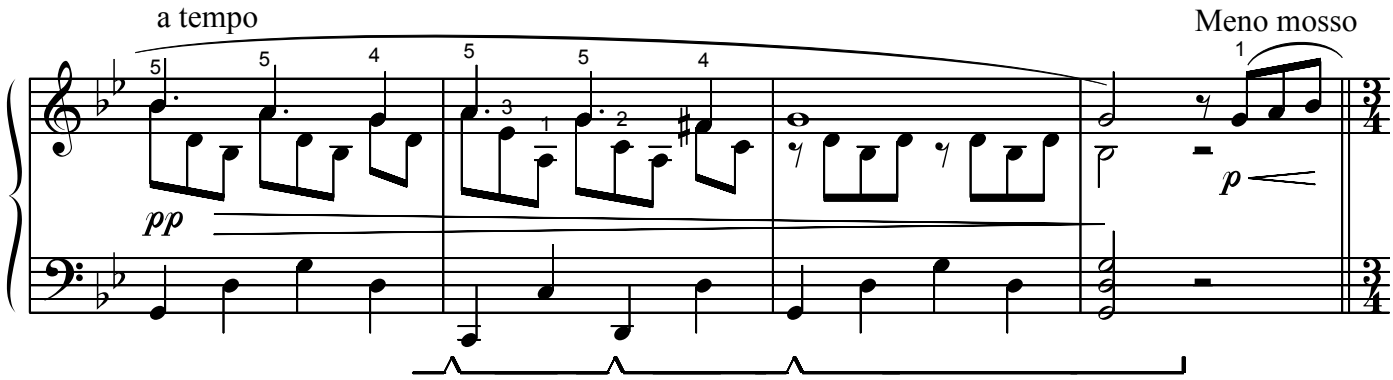
a tempo
Meno mosso
pp
p

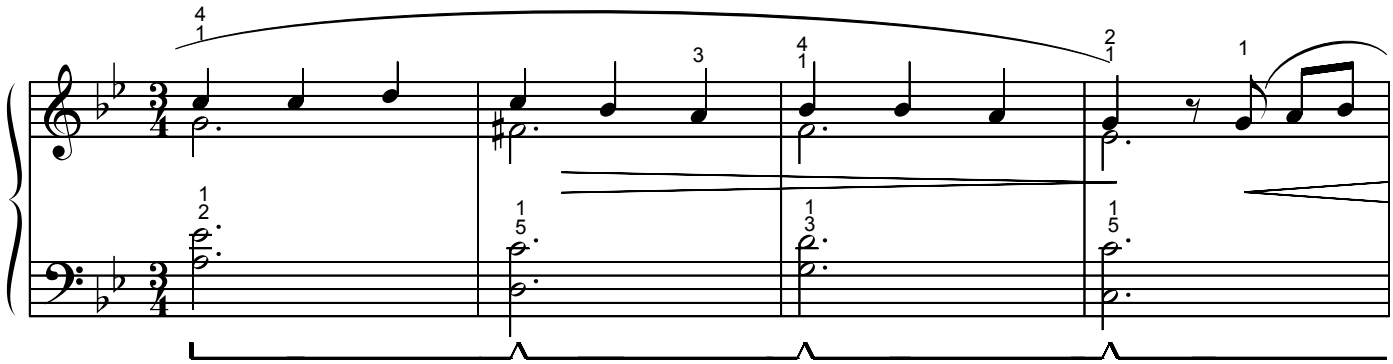

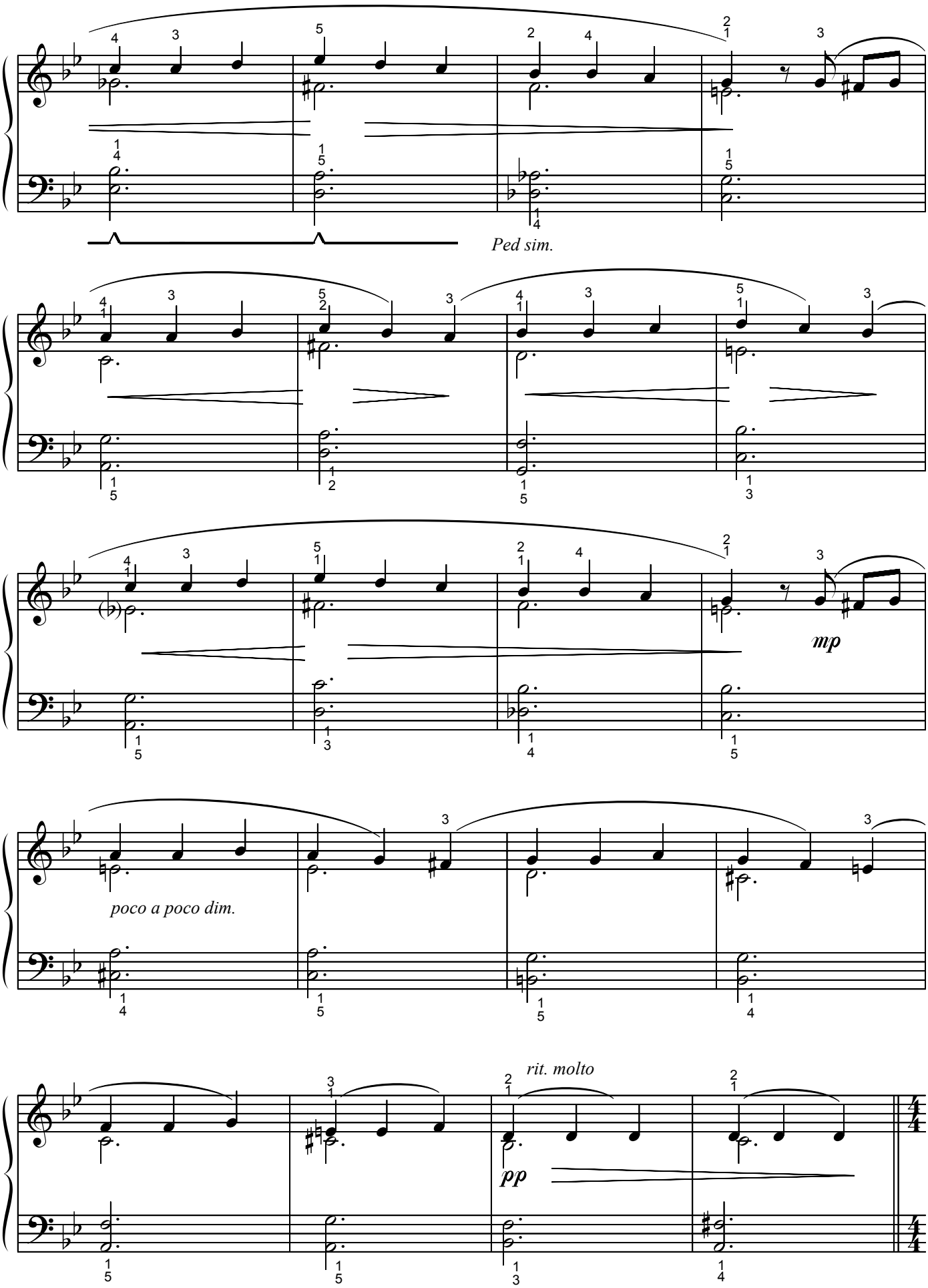
Ped sim.
mp
poco a poco dim.
rit. molto
pp

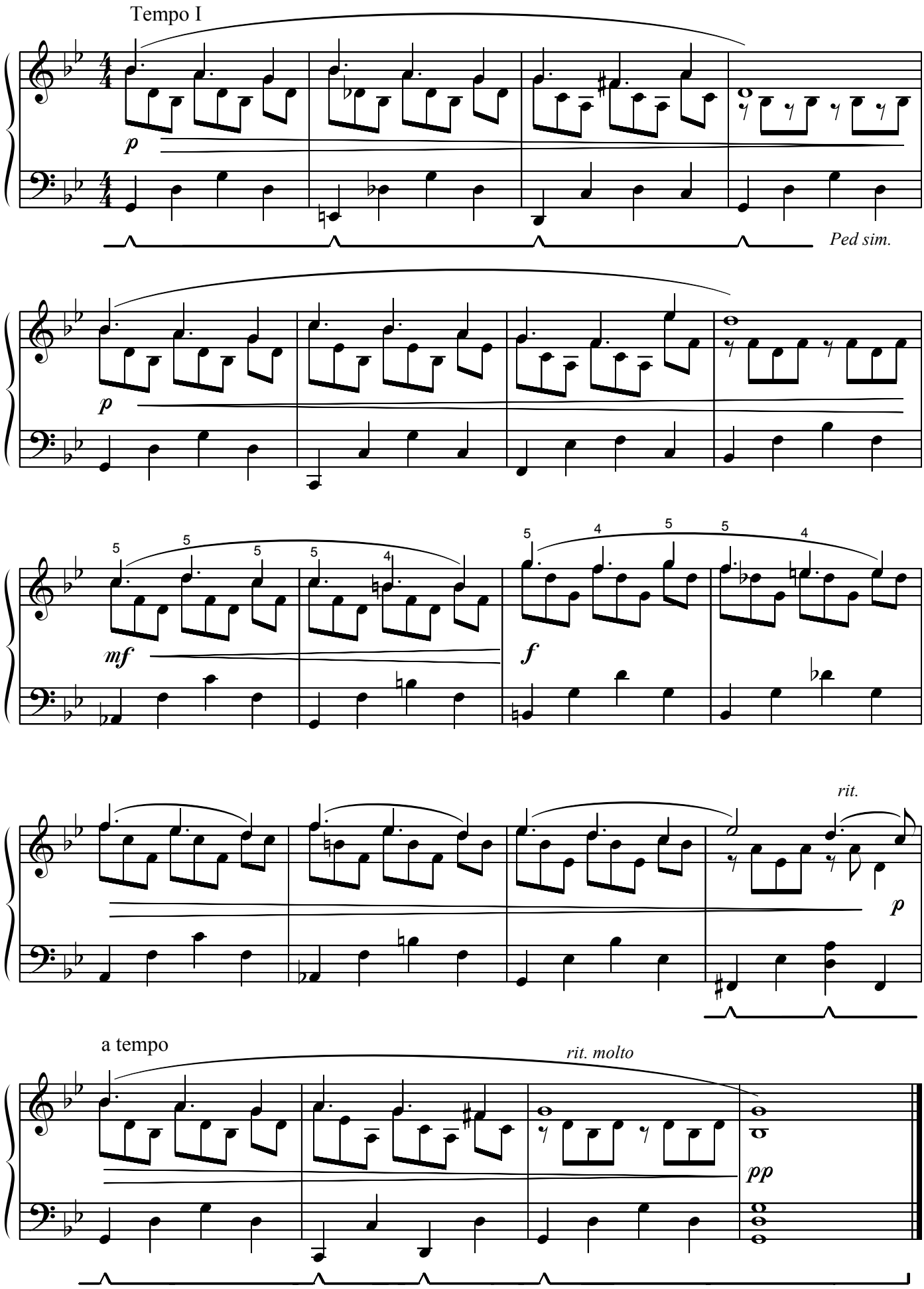
Tempo I
p
Ped sim.
p
mf
f
rit.
p
a tempo
rit. molto
pp

Musikalische Skizze Nr. 24

H. Klassen

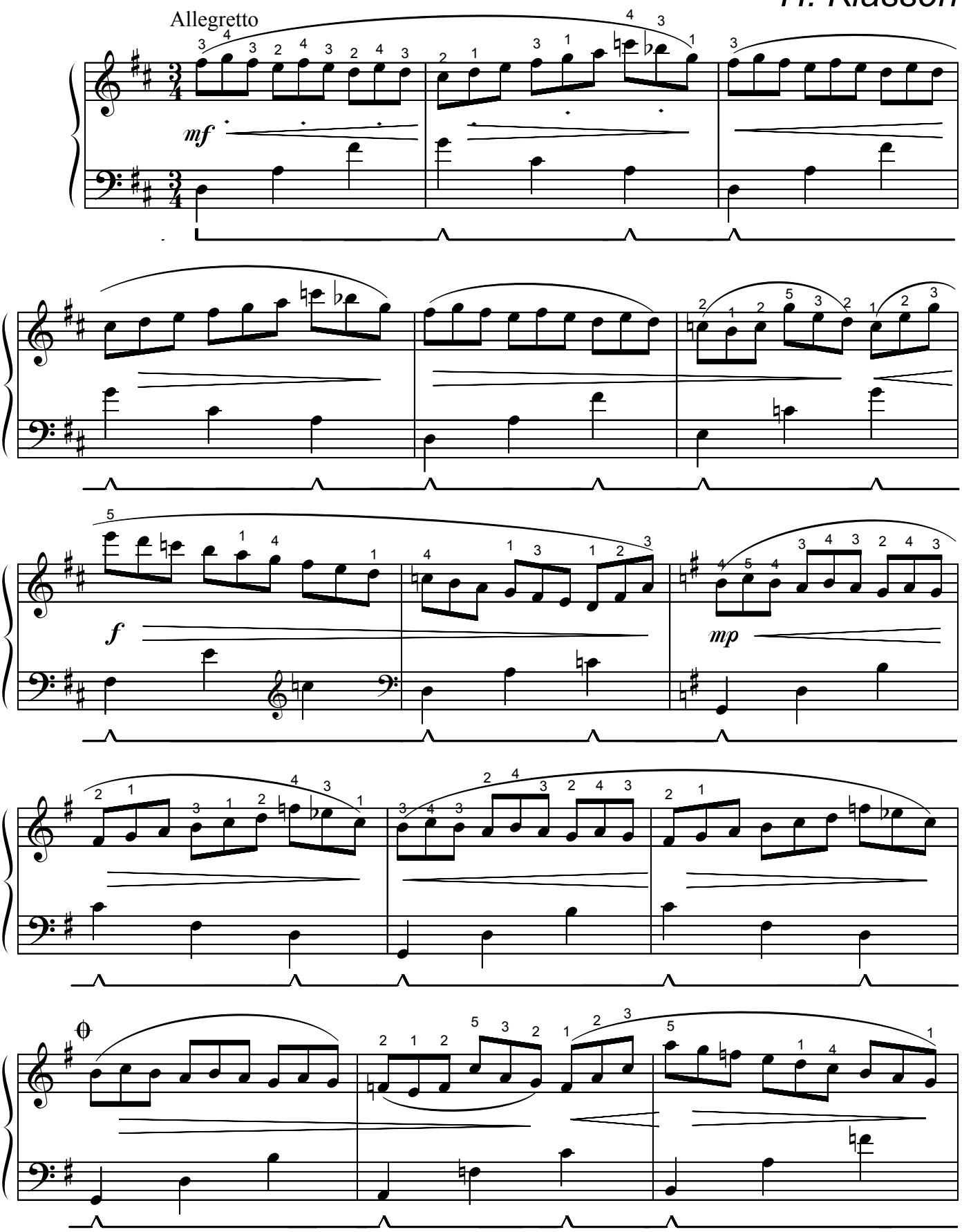

© 2001 by H. Klassen Musikverlag, Weinsberg

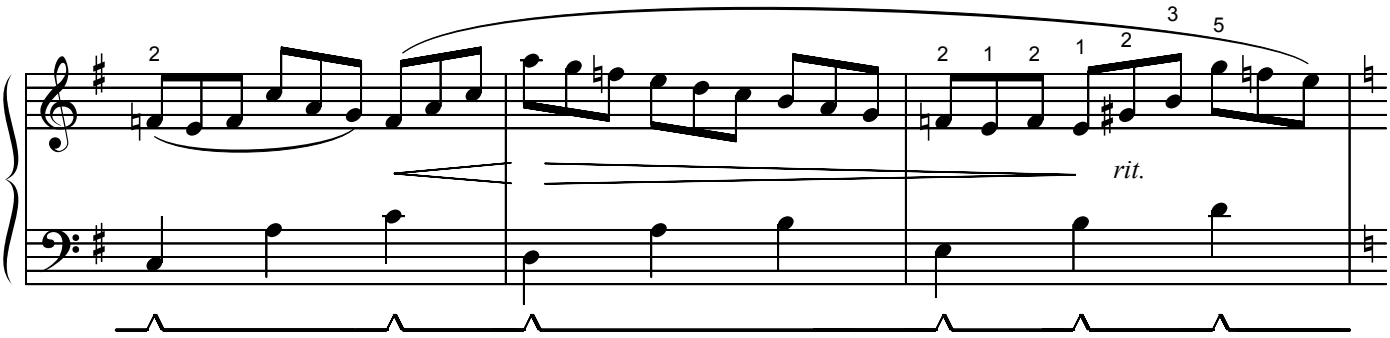

Andante con moto

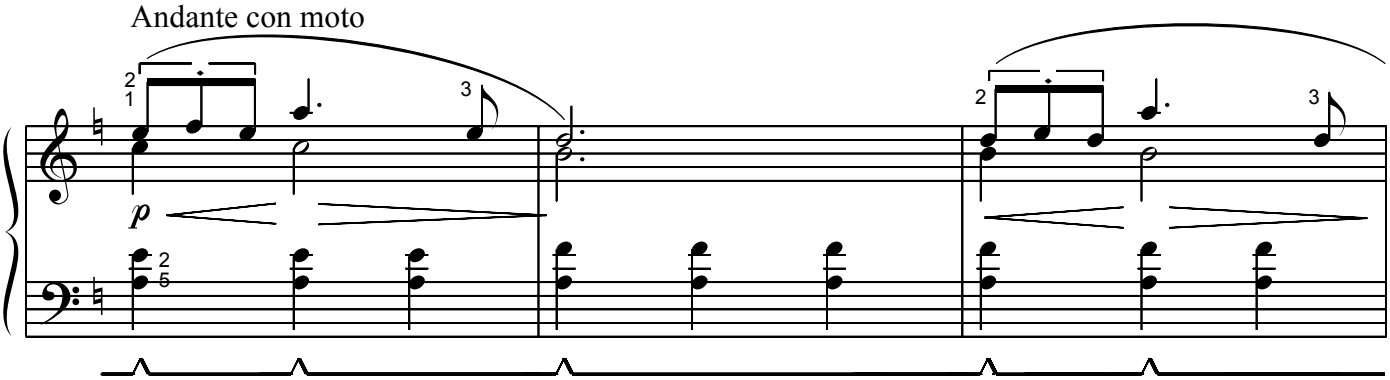

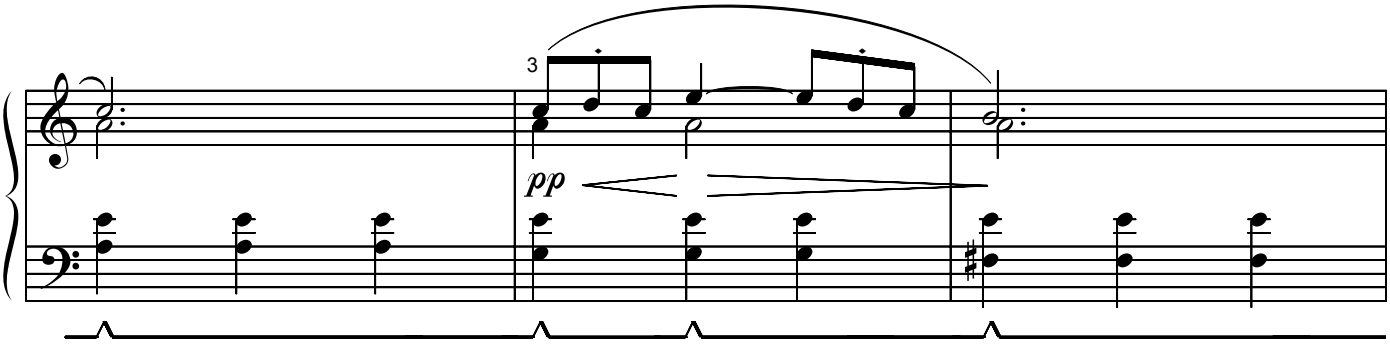

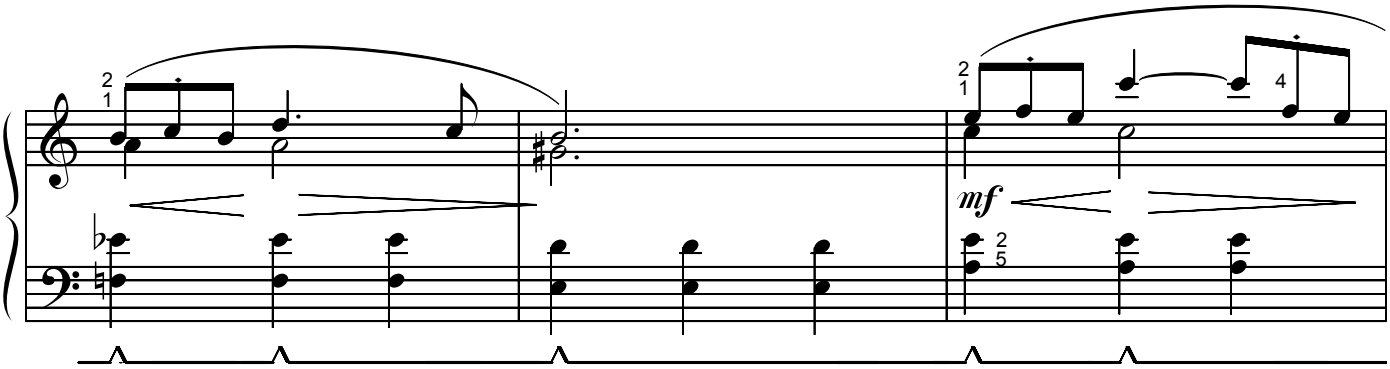

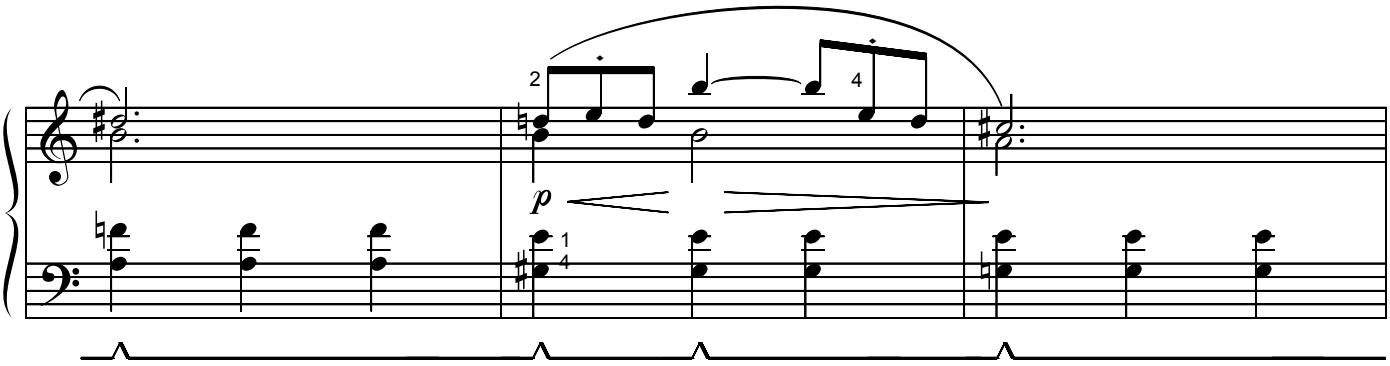

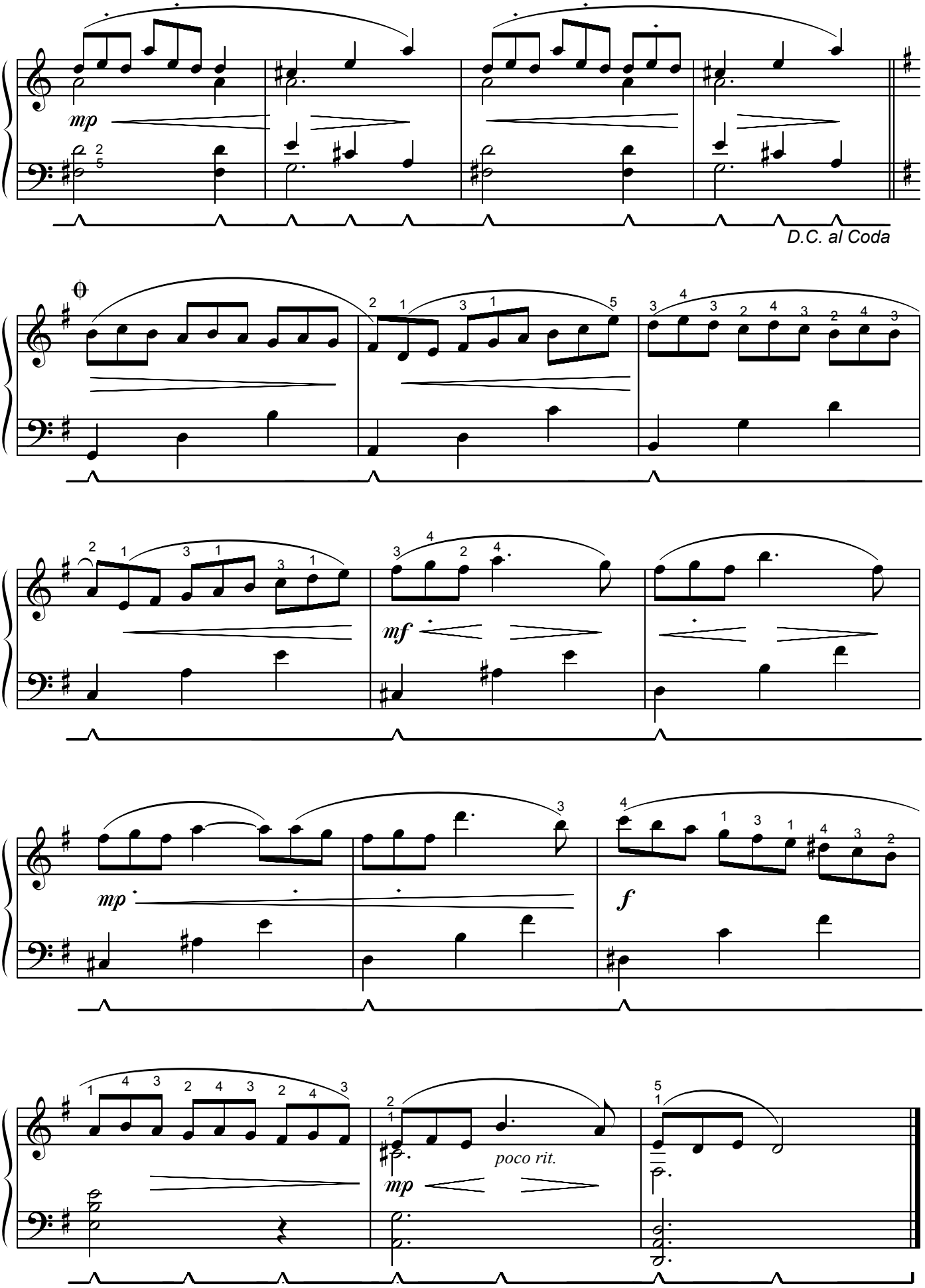
mp
D.C. al Coda
mf
mp
f
poco rit.
mp